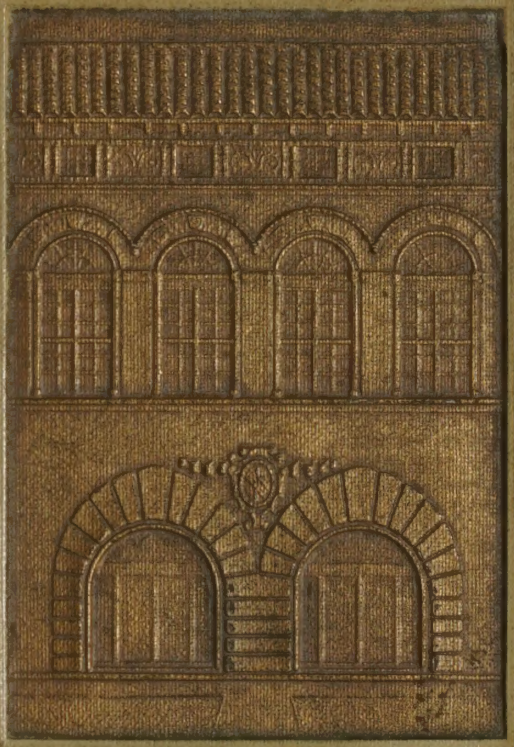

THE PANTHER 1939

SONS OF PLANT

Sons of Plant and glory,
Fear no battle gory,
Nor retreat from enemy;
To Gold and Black victorious
And our honor glorious
We will pledge our loyalty;
Never will we bow to Victor's heel,
Never will the Panther lowly kneel;
Courage never dying,
Colors proudly flying,
We'll sweep on to victory!

Copyright 1939 by
GEORGE JACK, *Editor-in-Chief*
BETTY HOLTSINGER, *Business Manager*

Member NATIONAL SCHOLASTIC PRESS ASSOCIATION EST 1921 1938-39

THE PANTHER
1939

PUBLISHED BY
THE SENIOR CLASS
PLANT HIGH SCHOOL
TAMPA · FLORIDA

FOREWORD

This, the eleventh issue of THE PANTHER is presented with the hope of the staff that it will live and grow in the hearts and minds of the Class of 1939 as a permanent record of its activities during this year.

CONTENTS

I. FACULTY
II. CLASSES
III. ACTIVITIES
IV. SPORTS
V. FEATURES
VI. SNAPSHOTS
VII. SPONSORS

We, the Senior A Class, dedicate this,
THE 1939 PANTHER
to

C. PHIL PETERS

our beloved principal and friend who
has been and who will continue to be
an inspiration.

HIGH SCHOOL

HENRY B. PLANT HIGH SCHOOL

FACULTY

MRS. LELA S. JORDAN, A.B.
Wesleyan College
Latin, English

MRS. BERYL KITCHEN, A.B.
Park College, University of Chicago
Home Economics

L. B. KNOX, B.S., M.A.
University of Alabama
Science

MISS HELEN LASTRA, A.B., M.A.
Florida State College for Women, Columbia University
Spanish

MISS ELLA LEE MANNING, A.B.
Florida State College for Women
English

MRS. FRANCES L. MARTIN, B.S.
Florida State College for Women
English

MISS LOYOLA McLAUGHLIN, A.B.
Florida State College for Women
Mathematics

MRS. IRENE MIMS
Illinois State Normal College, Illinois University
Commercial

MRS. JUANITA MURROW, A.B.
Florida Southern College
English, Psychology

MRS. LYDIA BERG OSSORIO, A.C.A., A.B.E.
Bowling Green Business University, University of Florida
Commercial

HARRY T. PIEDRA, A.B., M.A.
Bowdoin College, Columbia University, Duke University
French, Spanish

MISS ETOILE REID, A.B.
Florida State College for Women, Southern College
English

MISS LULA F. RIGBY, A.B.
Winthrop College, Teacher's College
English, History

MRS. CORA SHEPPARD, B.S., M.S. in Home Economics
Peabody College, University of Tennessee
Home Economics

MRS. IRENE B. SPARKMAN, A.B.
Shorter College
Mathematics

MISS ANNIE BELL STEWART, A.B.E.
University of Florida
Mathematics

RICHARD E. TOWNSEND, A.B.
Presbyterian College, S. C. Medical College of S. C., Mercer University
Science

MRS. JESSIE VAUGHAN, A.B.
Randolf-Macon Woman's College
Mathematics

SERGEANT WOODROW W. WALLACE
Military Instructor

MISS ELEANOR WEBB, B.Ph., A.B. in Library Science
Emory University
Librarian

CLASSES

January Class History

Our history as a unit of Plant High School ended on Tuesday, January 10, 1939, but as we go forth into the business world, academic world, and professional world to be as successful there as the individuals of our class have been at Plant, we shall always reserve these pleasant memories of our high school classmates.

We, the class of January 1939, first entered Plant's portals as bewildered and terrified "rats" in the spring of 1936. However, it was not long before we began to realize that Plant was not a scary place; we began to feel that we were an integral part of the student body and that we must share in all of its activities.

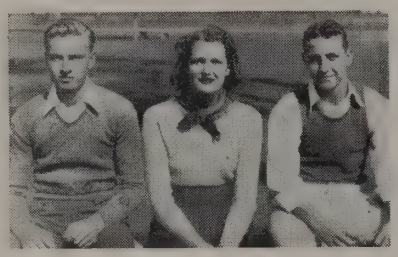

ARMIN SMITH, *President*, JANE ROTH, *Secretary*; BILL ANDERSON, *Vice-President*.

As sophomores we elected Billy Poage as president, Dorothy Sigman as vice-president, and Jackson Miller as secretary. We were represented in Pantherilla IX by Lady Dorothy Sigman and Lord Billy Poage as sixth maid and courtier, respectively.

When we entered our Junior year, we again elected Billy Poage to serve capably as president, Jimmy Brooker was elected vice-president and Betty Ware, secretary. The royal court of Pantherilla X was graced by the presence of Lady Dot Sellers as fourth maid and Lord Bobby Stephens as fourth courtier.

When we attained the dignity of grand and mighty seniors, we chose Autrey Millsap as president. To support him in office we also elected Bill Adams as vice-president and Dot Sellers as secretary. We were again represented socially in Pantherilla XI by Lady Dot Sellers and Lord Bobby Stephens; this time as second maid and courtier, respectively.

As the highest class in Plant High School, we, in our Senior A year, were accorded the privilege of nominating the president and vice-president of the student body from our midst. The entire school chose Rex King as president and Dot Sellers as vice-president of the Student Council.

We have provided the athletic department of Plant with many good athletes during our sojourn here. Jimmy Baxendale, Bobby Stephens, Jack Hilburn, Charles McBride, J. B. Timmerman, Armin Smith, Robert Tucker and Willis Carpenter were all outstanding in the sports held in the school.

The fifteen percent of our class who were members of the National Honor Society were Dot Sellers, Mary Anna Hampton, Jack Hilburn, Wilma Andrews, Charles Matthews, Cecilia Perry, Dot Sigman, and Bette Foster.

Such are the records that the January graduating class of 1939 have made at Plant High School. We are justly proud of them and we are sure that Plant will be proud of us and of the records that we intend to make through ourselves for our school in the world we now face, thus proving the ideals implanted in us while students at Plant High School.

January Class

ANDERSON, HARRIS BILL "BILL"

Not only is Bill wise—he's handsome too.

P. H. R. 36; Secretary Home Room 38; Track 37; R.O.T.C. Corporal, Sergeant; Traffic Committee; Lunch Committee; Grounds Committee; School Affairs Committee; Vice-President Senior A Class; Hi-Y.

ANDREWS, WILMA SUMMERS

Her voice was ever soft, gentle, and low; an excellent thing in women.

Honor Society; Quill and Scroll; Grounds Committee; Library Assistant; Pep Squad.

BEDDARD, HENRY CLAY

Modesty becomes a young man.

BROOKER, JIMMIE WARREN

Some claim he is bashful—some doubt it.

Hi-Y; President's Cabinet; Chairman Traffic Committee; Class Day Committee; Banquet Committee; Pep O' Plant Reporter.

CASTRO, EDDIE "ED"

His worth can be fully appreciated.

CARPENTER, GEORGE WILLIS "MONTE"

Sir, I am a true labourer; I earn that I get, get that I wear; owe no hate, envy no man's happiness.

Football; Track; Letter Club; Pep O' Plant Reporter; Basketball; Golf; R.O.T.C.

CROSBY, CHARLES FRANK

I dare do all that may become a man; who dares do more is none.

FARRAR, GRACE

She looks as clear as morning roses washed with dew.

Quill and Scroll; President's Cabinet; Home Room Secretary; Pep O' Plant Staff; Banquet Committee.

FOSTER, WILLIAM HILLARD "BILL"

He cannot flatter,—he, an honest mind and plain,—he must speak truth.

GOODE, REX DAVID

Contented and happy is he, without a care in the world.

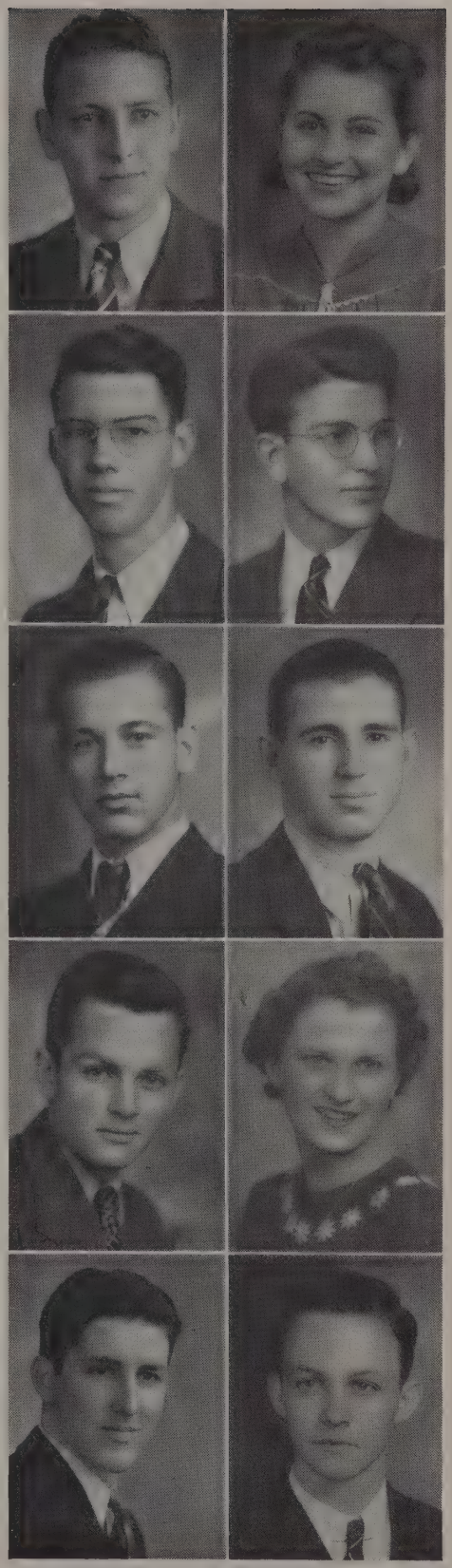

January Class

HAMPTON, MARY ANA

She takes her schooling seriously, combining labor and consistency.

Honor Society; President's Cabinet; Quill and Scroll; Pep O' Plant Managing Editor; Pep Squad; Student Council Representative; M.H.S. Concert.

HOWARD, HEADLEE LEE

In faith, honest as the skin between his brows.

KING, REX ANDREWS

If you want something done, get a busy man to do it, the others haven't time.

Home Room Chairman; President Student Council; N. Y. Conference; Pantherilla; Sports Managing Editor Pep O' Plant; Hi-Y; Assembly Committee; Swimming.

LANDERS, PHILIP

He talks little but says much.

Soph. Hi-Y; Sr. Hi-Y; Home Room Secretary; Grounds Committee.

MATTHEWS, CHARLES, Jr.

Success is the reward of diligence.

Fencing; Honor Society; Home Room Chaplain; N.H.S. Convention; Program Committee, Class Day.

McBRIDE, CHARLES EDWARD

A merrier man, within the limits of becoming mirth, I never spent an hour's talk withal.

Football; Track.

PAXTON, NELL

Shall I compare thee to a summer's day? Thou art more lovely and more temperate.

Girl Reserves; Home Room Secretary 36; Class Secretary Junior A, Senior B.

PERRY, CECILIA ANTHONY

Her peerless feature approves her fit for none but a king.

Honor Society; Girls' Chorus; Library Assistant.

PIJUAN, ISABEL MARGARITA

A quiet mind is richer than a crown.

Pep Squad; Girl Reserves.

ROTH, JANE

She is of so free, so kind, so apt, so blessed a disposition.

Home Room Reporter; Secretary of Home Room; Co-Editor Pep O' Plant; Quill and Scroll; Girl Reserves; Pep Squad; Publications Committee; Secretary Senior A Class; Vice-President Home Room; Invitation Committee; Photographers' Club.

January Class

ROTHWELL, DONALD

If I do vow a friendship, I'll perform it to the last article.

Lieutenant R.O.T.C.

SELLERS, DOROTHY ANN "DOT"

Everyone loves Dot because she is so beautiful, so sweet, and modest.

Vice-President Student Council; Honor Society; Pantherilla; Vice-President Girl Reserves; Senior B Class Secretary; Home Room Chaplain; Pep O' Plant Co-Editor; Quill and Scroll.

SIGMAN, LILLIAN DOROTHY "DOT"

On the road to success is she; so talented and beautiful.

Drum Major; Pantherilla; Secretary Home Room; Honor Society; Quill and Scroll; President of Chorus; Representative Student Council.

SIMMONS, ANNE CAROLINE

True and sincere, equal and kind; another of her type you'll never find.

Student Council; Chairman of Music; Class Reporter; Girls' Chorus.

SMITH, ARMIN HILL

A rare good fellow is he; not too serious, not too gay.

Basketball 36; Student Council Representative; Pantherilla; Golf Team; Winner Rollins Interscholastic Music Festival; State High School Music Festival; President Senior A Class.

SMITH, MARION EFFIE

Her good deeds shine like candles in the dark.

Girl Reserves; Pep Squad.

TUCKER, ROBERT LAWTON CALDWELL "BOBBY"

That man that hath a tongue, I say, is no man if with his tongue he cannot win a woman.

Basketball; Tennis Team; Thespians; Quill and Scroll; Home Room Chaplain.

TURNER, DORIS LEE

Many days shall see her, and yet no day without a deed to crown it.

Pep Squad.

WILSON, CLAUDIA

Her works do show her wit incomparable.

1st Place in Piano High School Music Festival; Laboratory Assistant.

WOOD, WESLEY

He is a gentleman on whom one can build absolute truth.

WITHOUT PICTURES

January Class

ALDERS, RUSSEL "RUSS"

Happy, jolly, full of fun—he's a friend to everyone.

President Soph. Hi-Y, Sr. Hi-Y; Vice-President Soph. B Class; Monitor T. R., Grounds; Program Class Day.

ANSLEY, GUS EITZEN

Is not manhood, youth, learning, and virtue the spice and salt that seasons a man?

ANSLEY, HERBERT

Men of few words are the best men.

BAXENDALE, JIMMY WILLIAM

Life is so short and so am I.

President Home Room; Vice-President of Home Room; Treasurer Letter Club; Hi-Y; Football Team; Track Team; Basketball.

BRIGGS, WINIFRED

I have heard of the lady and good words went with her name.

CHARLTON, CHARLES HENRY

He enjoys life to its fullest extent; this is why he has so many friends.

EASON, KATHERYN MARTHA

Happy and thoughtful, kind and true; there is no favor she will not do.

Girl Reserves; Pep Squad; Girls' Chorus.

FOSTER, BETTE VICTORIA

A maid of grace and complete majesty.

Home Room Secretary; Pep O' Plant Staff; Honor Society; President's Cabinet; Banquet Committee; Office Monitor; Pep Squad.

HILBURN, JACK BRESLEY

Jack shall succeed for he is well bred with a good steady character.

Student Council Representative; Pantherilla; Pep O' Plant Reporter; Soph. Hi-Y Secretary; Playmakers, Stage Manager; Football; Home Room Chairman; Airplane Club; Thespians, Vice-President 38; Basketball; Fencing; Ring Committee; Honor Society.

WITHOUT PICTURES

January Class

MANGARARO, ANTHONY
A man in whom there dwells all that is honest and honorable.

McDONALD, CECIL BROWNE
A quiet person who has many friends.

SANCHEZ, ALBERT BRUNO
Cursed be he that moves my bones.

SLOAN, GEORGE DEXTER
I don't see why one shouldn't live flippantly.

SMITH, JOHN MANNING "POCAHONTAS"
When done by him, it will be done well.
Captain R.O.T.C.; Pep O' Plant Staff; Football.

STEPHENS, BOBBY "RABBIT"
He sits high in all our hearts.
Pantherilla; Football; Track Captain; Basketball Captain; Treasurer Letter Club; Hi-Y Club; Letterman.

SWINT, FLOYD GLENWOOD
The force of his own merit makes his way.

TIMMERMAN, JONNIE "J. B."
There are none like him—none.
Class Reporter; Football; Lettermen's Club.

VALDES, JIM
We are all men; few be angels.

WHITE, KENNETH ALLEN
Modest doubt is called the beacon of the wise.

Senior A Class History

Three years ago a group of humble "rats" were admitted to Plant High, but it did not take long for us to make our presence felt here.

During our sophomore year we elected as class officers, George Vass, President; Betsy McMichael, Vice-president, and Betty King, Secretary. We were represented in the Court of Pantherilla X by Anne Wilson and Jim Ted Baugh. Betsy McMichael was elected as cheerleader and has served ably since then.

As juniors, we chose as our officers Waring Starbuck, President; George Henriquez, Vice - president; and Mildred Anderson, Secretary. That year Anne Wilson and Lamar Sparkman were honored as III maid and courtier of Pantherilla XI.

George Jack, *President;* Gloria Johnston, *Secretary,* Kay Montgomery, *Vice-President.*

During their junior A year the following were taken into the National Honor Society: Jack Burnett, Katheryn Perdicaris, Mary Kendrick, Morris Hale, Kay Montgomery, Mary Star, Claudie Johnson, Betty Jean McCord, Mary Evelyn McClung, Mary Laura Lindsay, Ernest Griffin, Jane Dail Hicks, Autrey Millsap, and Ed Culp. During their Senior B year the following were taken into this Society: Jeanne Rouby, Dorothy Thonnesen, Ralph Murphy, George Vass, Albert Aronvitz, Ed Rosenblatt, Doris Andrews, Gloria Johnston, George Jack, and Clarence Anderson. As Senior A's the following were admitted: Mildred Anderson, Barbara Brown, Thelma Ivy, Marianne Mitchell, Marjorie Russ, Louise Bailey, Anne Wilson, and Caroline McDowell.

Our class has participated in numerous social activities. Jack Burnette, Morris Hale, Doris Boyle, Mildred Lane, and Betsy McMichael are our Thespians. A large number of our class are in the chorus, band and R.O.T.C. George Jack is now Lieutenant Colonel.

This year marks the third year of the formation of the Lettermen's club. All those receiving letters in the three major sports, football, basketball, and track are eligible. Members of our class that are now in this club are: George Vass, Jim Ted Baugh, George Henriquez, Jack Jones, Dana Jeter, Bill Adams, Lamar Sparkman, H. L. Culbreath, Jack Lunden, George Jack, Morris Hale, Billy Poage, Clark Dowdell, Henry Holmes, John Flanders, Waring Starbuck, Henry Gardner, and Mario Cabrera.

Our class officers selected for this year are George Jack, President; Kay Montgomery, Vice - President; and Gloria Johnston, Secretary.

We realize that these last three years have been the happiest of our lives, and although we are looking forward to graduation, it is with a great deal of sadness that we bid farewell to Plant. No matter where we go or what we do, we will be boosters always.

June Class

ADAMS, WILLIAM F. JR. "BILL" "GAS"

He is a man, take him all in all.

Letter Club; Football 37, 38; Track Team 36, 37, 38; Vice-President 37, 38; President 38; President's Cabinet; Sports Editor Annual 39.

ALDERMAN, MARY LOUISE "MARIA"

A cheerful smile which makes bright the path of life.

Girl Reserves 37; Program Committee.

ALDRED, DONALD HAGOOD "JOOK"

Blessed is the man who expects nothing, for he shall never be disappointed.

ALTMAN, HAROLD

He burns the midnight oil, but not always for study.

ANDERSON, CLARENCE L.

A man who won't take no for an answer.

Home Room Chairman 36, 38, 39; Honor Society 38, 39; Ring Committee; Football "B" Squad 36, 37; Assistant Business Manager Annual 39; Junior Rotarian; Class Play 39; Traffic Committee.

ANDERSON, MILDRED LOUISE "MILLY"

Why gentlemen prefer blondes.

Girl Reserves 36, 37, 38, 39; Secretary Girl Reserves 37; Pep Squad 36, 37, 38; Girls' Basketball Team 36, 37, 38, 39; Grounds and Building Committee 38; Student Council Representative 37; President's Cabinet 39; Secretary Junior Class 38; R.O.T.C. Sponsor 38, 39; Annual Staff 39; Class Play 39; Honor Society.

ANDREWS, DORIS CORNELIA

A smooth and steadfast mind, gentle thoughts, and calm desires.

Pep Squad 37, 38; Honor Society 38, 39; Girl Reserves 38, 39; Chorus 38, 39.

ARONOVITZ, ALBERT SOL "HIGARD"

Knowledge is proud, that he has learn'd so much.

R.O.T.C. 36, Corporal 37, Sergeant 38, Major 38, 39; Honor Society 38, 39; Student Council 38, 39.

AVERETT, NORMA KAREN LEE "MONK"

She's not aggressive, but she has a mind of her own.

AVERILL, GLENN MARK

His deep brown eyes smile constantly.

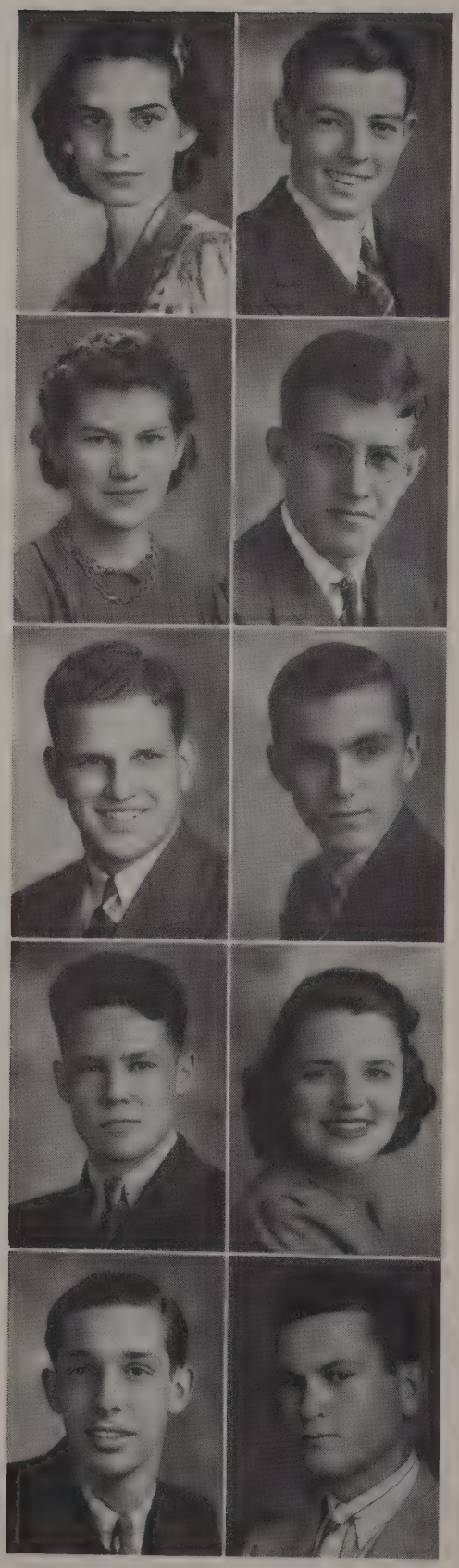

June Class

BACON, NELLIE LORAINE "TINKY"

Happy is Loraine from care she's free, why can't we all be as contented as she.

Pep Squad 38; Chorus 39.

BARKER, RUDOLPH "RUDY"

Small in statue and deep in mind, as jolly a pal you couldn't find.

BAILEY, LOUISE DARLENE "BAILEY"

In thy face I see the map of honour, truth, and loyalty.

Pep Squad 36, 37, 38; Honor Society 39.

BARCLAY, EDWARD STEARNS "JERRY"

He seems so near and yet so far.

Fencing Team 37, 38, 39; R.O.T.C. Color Sergeant 38; R.O.T.C. First Lieutenant 39; De Soto Pageant 39.

BAUGH, JIM TED "TEDDYBEAR"

Full of sound and fury signifying nothing.

Football 36, 37, 38; Hi-Y Club 36, 37, 38; Home Room President 36, 37; Pantherilla Courtier; Lettermen's Club 38, 39; Athletic Committee; Hall Monitor.

BAUGHMAN, JOHN EVERETT "JACK"

One of those strong silent men that all the girls admire.

Intra-Mural Basketball.

BEASLEY, WALTER CLEMENTS "BUBA"

Originality is my claim to fame.

Home Room Chairman 37, 38; Football 36, 37; Invitation Committee 38; Student Council Representative 36, 37; Ring Committee 38.

BECKWITH, BARBARA PARKHILL "BABBIE"

Talk she can and talk she will; her tongue is seldom still.

Vice-President of Home Room 36; R.O.T.C. Sponsor 37, 38, 39; Pantherilla Witness 37, 39; Pep Squad 36, 37, 38; Secretary of Home Room 39; Class Play 39.

BENTSCHNER, RAPHAEL

Some claim he is bashful; some doubt it.

R.O.T.C. 36, 37, 38; Pep O' Plant Reporter 36, 37, 38; Hi-Y Club 36.

BENTLEY, LEE MILTON "MOON MAN"

Dignified without, but full of fun within.

Hi-Y Club 36, 37, 38; Home Room President 36; Pantherilla Courtier; Athletic Committee; Student Council 36; Hall Monitor 37.

June Class

BERGH, VIRGINIA RAY "JINNY"

A good natured, pleasant, excellent girl.

Basketball 36, 37, 38; Pep Squad 36, 37, 38.

BERLIN, BETTIE MAY "BETS"

True and sincere, equal and kind, another of her type you'll never find.

Pep Squad 38; Editorial Editor of Pep O' Plant.

BIGGAR, DAVID MACRAE "DAVE"

He is blessed with that noble quality, reserve.

BOWMAN, LOUISE KETCHAM "WESIE"

I had rather seal my lips, than, to speak that which is not.

Basketball 36, 37, 38, 39; Pep Squad 36, 37; Pep O' Plant Staff.

BOWYER, SARA LOU "SUZY"

Well-timed silence has more eloquence than speech.

Pep Squad 36, 37, 38; Girl Reserves 36, 37, 38, 39; Home Room Program Committee 37; Christmas Pageant 38; Girl Reserves Room Committee 38; Invitation Committee 38.

BOTTARI, GIULIA CARMEN "JULIE"

That lovable, laughable way of hers—the only one in the world.

Pep Squad 36, 38; Girl Reserves; Secretary of Home Room 38.

BOYLE, DORIS JOYCE "GIGGLES"

A livelier flower on earth was never sown.

Pep Squad 36; Basketball Team 37; Thespians 37, 38, 39; Librarian 39; President's Cabinet 39; Girl Reserves 36; Student Council Representative 36; Class Play 39; Secretary of Home Room 36.

BRADLEY, FLORA JEWEL

She is as good a sport as she is good-looking.

Pep Squad 36, 37; Girl Reserves 37, 38, 39; Secretary of Home Room 38; Program Committee 38; Chaplain 36, 37; Treasurer of Girl Reserves 38.

BROWN, BARBARA MARCIA "BAMBINO"

I may be small but I have my way.

Pep Squad 36, 37, 38; Home Room President 36; Home Room Vice-President 38, 39; R.O.T.C. Sponsor 38, 39; Home Room Secretary; President's Cabinet 38, 39; Girl Reserves; Property Manager of Class Play; Pantherilla Committee; Thanksgiving Assembly Program.

BROWN, WILLIAM TROY "SHYSTER"

A man's appearance is the mirror by which he shows his rank.

Student Council Representative.

June Class

BROWN, JOHN WINSTON "BARE-HUNT"

One who sows courtesy and reaps friendship.

BURNETT, JACK

A rhapsody of words.

National Honor Society 38, 39; Senior Representative of National Honor Society Convention 38; Home Room Program Chairman 38, 39; Playmakers 36; Thespians 37, 38, 39; Alternate Student Council Representative.

BYRD, EVELYN "LYN"

A miss is as good as her smile.

Pep Squad 36, 37, 38; Girl Reserves 36, 37, 38, 39; Christmas Pageant 38; Girl Reserves Room Committee 38; Home Room Program Committee 37; Pep O' Plant Staff.

CABRERA, MARIO RAFEAL "CARANGA"

The mildest manners, and the gentlest heart.

Letter Club 38, 39; Basketball 37, 38, 39; Pep O' Plant Reporter 36.

CARABELLO, STELLA ADELAIDE

A smiling nature that always seems to fit the present need.

Girl Reserves 37, 38; Pep Squad 38; Chairman Assembly Program 38.

CARTER, MARGARET LUCILE "AGGIE"

She can work hard, but she can play harder.

Basketball Captain 38; Volleyball Coach 38; Assistant Home Room Secretary 39.

CASON, MARY ELLEN "MERNIE"

Intelligence is a woman's greatest charm.

Girl Reserves 37, 38, 39; Ring Committee 39; Pep Squad 37, 38, 39.

CLARK, V. T. "BUTCH"

He thought as a sage though he felt as a man.

Football "B" Squad.

CLOWER, ARLA INEZ "KIMO"

Gentle in speech, sweet in disposition, modest in manner.

Pep Squad 37, 38; Chorus 38.

COOPER, BILLIE ELIZABETH

She has both good nature and good sense—a rare combination.

Student Council Representative 38; Typist for Annual 39; Pep Squad 38; Girl Reserves 38, 39; Program Committee 38; Chairman of Program Committee 39; Assembly Program 38; Girl Reserves Chorus 38; Office Assistant.

June Class

COPPS, MARY FRANCES "QUEENIE"

Style is the dress of thoughts.

Chorus 38, 39; Pep Squad; Camera Club 37; Basketball 37.

COSIO, RITA MARIE

Spanish eyes are thrilling.

Ring Committee 38; Welfare Committee 38.

CRAFT, JOHN HELMS "GABRIEL"

Oh! That slow drawl.

R.O.T.C.

CRAIG, JAMES ORLAN "JIMMIE"

Men of few words are the best men.

CULBREATH, HUGH LEE, JR. "LI'L ABNER"

Don Juan was a piker compared to H. L.

Home Room Vice-President 37; Home Room President 38; Student Council Representative 38; Ring Committee 38; Hall Monitor 37; Football 36, 37, 38; Class Play 39; Basketball 36, 37, 38; Letter Club; Grounds Committee 37; Home Room Reporter.

CURLIN, ESTHER MAE "WIGGLE WORM"

A good heart is better than all the heads in the world.

Secretary of Home Room 36; Pep Squad 36, 37, 38; Girl Reserves 37, 38; President of Girl Reserves 38, 39; President's Cabinet 38; Chairman of Program Committee 38.

DAVIS, ELEANOR CARLTON "ELLIE"

An equal mixture of good humor and sensible soft melancholy.

Collection Manager of Pep O' Plant 38; Advertising Manager 39; Assistant Advertising Manager of Annual; Pep Squad 37.

DAVIS, HARRIET GRAHAM

Liking all but intimate with few.

Basketball 36; Pep Squad 36; Girl Reserves 36, 37, 38, 39; School Affairs Committee 38; Photographers' Club 37.

DAVIS, MARGARET ALICE "MARG"

Always a happy word for everyone.

Student Council Representative 36; Pep Squad 36, 37, 38; Girl Reserves 36, 37, 38; Treasurer of Home Room 38.

DEARMAS, EDITH CHRISTINE "EDIE B"

Friendly but modest and shy.

Girl Reserves 36, 37; Pep Squad 37, 38; Assistant Typist of Annual Staff.

June Class

DeWALD, MARJORIE MARIE "MARGIE"

Sincerity is the highest thing.

Girl Reserves 36, 37; Pep Squad 37, 38.

DiBONA, PHILIP "CREEPER"

A world of fun and the life of his fellows.

Home Room Chairman 37; Home Room Reporter 38; Student Council Representative 36; Football 37; Basketball 36, 38; President's Cabinet; Home Room Vice-President 36.

DICKINSON, HENRY CHARLES

The music goes 'round.

Home Room President 36; Band.

DOWDELL, CLARK HUGHES

Good nature and good sense must ever join.

Home Room Reporter 38; Home Room Chairman 39; Hall Monitor 38; Football "B" Squad 37; Football "A" Squad 38; Letter Club; Invitation Committee 38; Traffic Committee 38; Ring Committee 38; Home Room Secretary 38.

DOWNS, GEORGE WASHINGTON

And this above all else, to thine own self be true.

R.O.T.C.

EDWARDS, MARY ELIZABETH "SPECK"

Her life was busy and earnest, full of sunshine and pleasure.

Pep Squad 36, 38; Girl Reserves 36, 37.

EDWARDS, JACK CLARK "SPEEDY"

Wit and humor belong to a genius only.

ELLIS, VIRGINIA CHOATE "GINNY"

Whoever wears a happy face, does a service to humanity.

Pep Squad 36, 37, 38; Girl Reserves 37, 38; Assistant Home Room Secretary 36.

FAGER, HELENE ALICE "PERKY"

Cheerfulness is she, an off shoot of goodness and wisdom.

Pep Squad 36, 38; Girl Reserves 36.

FARRIOR, SARAH McKINNON "SADIE"

Jolly and friendly, medium in height;
Never extreme, but always just right.

Home Room Chairman 36, 37; Home Room Chaplain 38, 39; Basketball "B" Squad 37; Girl Reserves 37, 38; Pep Squad 37, 38; Invitation Committee; Office Assistant.

June Class

FAUL, WILLARD AUGUST "HESSY"
A nice, unparticular man.
Football "B" Squad 37; Intra-Mural Championship 38.

FITCH, WILLIAM MOSLEY, JR. "MOSE"
My object all sublime, I shall achieve in time.

FLYNN, JAMES CLINTON "CLINT"
His manners reflect his modesty.

FORD, JACK CLINTON "FLIVER"
What I do concerns me, not what the people think.
R.O.T.C. 37, 38.

FORSTER, DOLORES IMO "DOLLIE"
She's as sweet and pure as the morning glory at dawn.

FOXWORTH, DOROTHY MARIANNA "FOXY"
The world would be better if there were more like her.
Girl Reserves 36, 37, 38; Pep Squad 36; Home Room Reporter 37; Home Room Secretary 38, 39; Assembly Committee 38, 39; Ring Committee 39; Invitation Committee 39; Banquet Committee 39; Pep O' Plant Staff 38; Annual Staff 39; President's Cabinet 39; School and Grounds Committee 38; Editorial Editor of Pep O' Plant 38.

FRIEDERICK, LAMBERT PETE
Large is his bounty, and his soul sincere.
Student Council 38; Corporal R.O.T.C. 38; 1st Lieutenant 38, 39; 2nd Lieutenant Band 38; 1st Lieutenant Band 39; Basketball "B" Squad; Band 38, 39.

GAILLARD, MARION ANN "MAG"
For there are few women, fair as she,
Whose verbs and nouns do more agree.
Pep Squad 36; Girls' Chorus 38, 39; Girl Reserves 36.

GALVIN, PHYLLIS CATHERINE "GABBY"
A rare compound of oddity, frolic and fun,
To relish a joke and rejoice in a pun.
Library Assistant 38; Advertising Manager of Pep O' Plant 38; Board of Executives of Pep O' Plant 39; Home Room Secretary 37; Home Room Reporter 39; Girl Reserves 36; Girls' Basketball "B" Squad 37; Assembly Committee 38, 39.

GARDNER, HENRY HERBERT "GARDY"
Oh, it is excellent to have a giant's strength.
Basketball "B" Squad 37; Basketball "A" Squad 38, 39; Track Team 37, 38, 39; Football Manager 38, 39; Letter Club 38, 39; Home Room Reporter 37; Home Room Chairman 38; Assembly Committee 38; Annual Staff.

June Class

GARDNER, CHARLES STERLING "BUDDY"

Full of likeable simplicity and quietness.

GLASS, BERTHAM ALBERT "BERT"

I wouldn't run around the corner to see the world blow up.

Football "A" Squad 37; Basketball "B" Squad 37, 38; Quill and Scroll; Pep O' Plant 37, 38, 39.

GODDARD, GLORIA ANN

There is no snare for a man's heart like waving red hair.

Girl Reserves 36, 37; Pep Squad 36, 37; Invitation Committee; Class Play.

GRIFFIN, EARNEST LYLE, JR.

Such knowledge the profit of patience is.

Fencing Team 37, 38, 39; National Honor Society 38, 39; Letter Club.

GRIFFIS, FREDERICK HUDSON "FRED"

You bear a gentle mind, and heavenly blessings follow such creatures.

GRUETZMACHER, ELIZABETH JOHANNA "MIX-MASTER"

Always laughing, never sad; sometimes naughty but never bad.

Girl Reserves 37, 38; Home Room Reporter; Home Room Treasurer.

HAGERMAN, WILBUR "HAG"

An abridgement of all that was pleasant in man.

R.O.T.C. 37, 38.

HALE, MORRIS, JR.

He adorned whatever subject he either spoke or wrote upon, by the most splendid eloquence.

President Student Body 39; President Honor Society 39; Football 37, 38; Thespians 38, 39; Home Room Chairman 37, 38, 39; Letter Club 39; Basketball "B" Squad; Class Play 39.

HALL, BETTE JO "BOOPS"

As keen as her experience.

Girl Reserves 36, 37; Basketball 37; Fencing 37; Pep O' Plant Staff.

HALVORSEN, BILLIE JANE "BILL"

A soul as white as heaven.

Girl Reserves 38, 39; Pep Squad 37, 38.

June Class

HANKINS, MARION SYLVANUS "TYRONNE"

A smiling gallant is he, ever found in ladies' company.

R.O.T.C. 37, 38, 39: Corporal, Platoon Sergeant, First Sergeant; Cheerleader 38, 39; R.O.T.C. Council 39.

HARWELL, ANDERSON "ANDY"

He stoops for nothing but the door.

Intra-Mural Basketball 38.

HATCHER, BENJAMIN TRENT "BEN"

Calm, cool, and collected.

Fencing 38.

HAWK, MIRIAM ELA "SPIKE"

There was peace in her smile.

Pep Squad 37, 38; Library Assistant 38, 39.

HEMRICK, RICHARD EARL "MOBY DICK"

He doeth indeed show some sparks that are like wit.

Feature Editor of Pep O' Plant 38; Home Room Reporter 38.

HENDERSON, DRUCILLA ANN "DRUDY"

She laughed a laugh that was happy and gay—
And angled for hearts in a nonchalant way.

Girl Reserves 36, 37, 38.

HENRIQUEZ, GEORGE EUGENE

Everyone is his friend and all his friends admire him.

Football 36, 37, 38; Vice-President of Junior Class 37; Vice-President of Home Room 37; Sports Representative 37; Letter Club, President 38; Home Room Representative 38; Track 38; King of Pantherilla 39.

HICKS, JANE DALE "HICKY"

Serious mindedness combined with an attractive personality.

Pep Squad 36, 37, 38; Basketball 36; Student Council Representative 37, 38, 39; National Honor Society 38; Vice-President of Home Room; Girl Reserves; Secretary of Assembly Program.

HIERS, RONNIE FLOYD

A dancing shape, an image gay, to haunt, to startle and waylay.

Home Room Debater 36.

HIOTT, FAYE "BRIGHT EYES"

Demure and quiet she is—and yet methinks there's something more beneath.

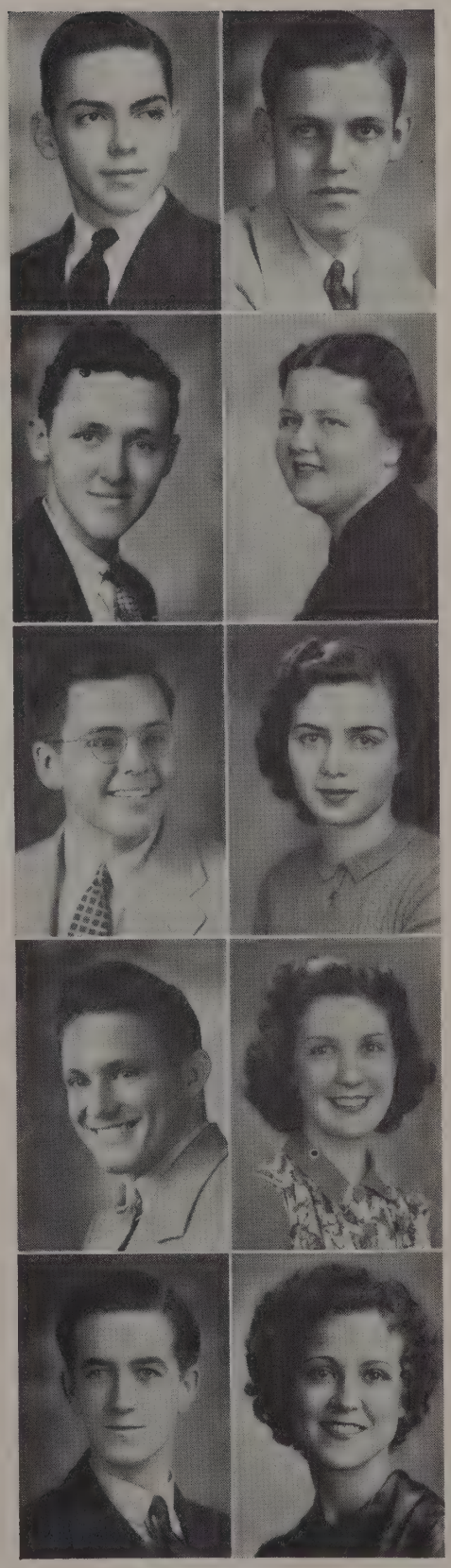

June Class

HOLLAND, EDWIN S. "ED"

Nature acclaims him gentleman.

HOLMES, HENRY CHESTNUTT "CAPTAIN HENRY"

He who is to lead must himself be a man.

Football 38; Letter Club; Track 39; Circulation Manager of Annual.

HOLTSINGER, BETTIE LEWIS "SHORT-SKIRTS"

Her placid appearance and composed manner are the secrets of her charm.

Girl Reserves 37; Chorus 38, 39; Business Manager of Annual; Librarian; Glee Club; Chairman of Home Room Program 38; Publication Committee; Pantherilla Committee.

HOWARD, GLENN EDWARD "GOO-GOO"

A man never knows what he can do until he tries.

R.O.T.C. Award Winner.

HUDSON, SARAH KATHERINE "KITTY"

Imagine Katy without that friendly smile.

Pantherilla 37, 38; Cheerleader 37; Pep O' Plant Typist 38; Pep O' Plant Assistant Manager.

IVY, THELMA MARGARET

Modest doubt is called the beacon of the wise.

Girl Reserves 36, 37; Pep Squad 38; Honor Society.

JACK, GEORGE NICK

As many good points as a pack of pins.

Home Room Vice-President 36, 37, 38; R.O.T.C. 36, 37, 38, 39: Corporal, Sergeant, Lieutenant, Lieutenant Colonel; President of R.O.T.C. Council; Rifle Team 38, 39; Football "A" Squad 38; Letter Club; Editor in Chief of Annual; Honor Society; President's Cabinet; Pantherilla Courtier 39; President Senior A Class.

JACKSON, BARBARA ELIZABETH "BABS"

As fastidious in all things, so she is in sports.

Girl Reserves 36, 37; Basketball 37, 38, 39; Pep Squad 36, 37.

JETER, DANA "JEEP"

Oh, that it were my chief delight to do the things I ought!
Then let me try with all my might to mind what I am taught!

Manager of Basketball 37; Manager of Football 37; R.O.T.C. 36, 37, 38: 1st Lieutenant 39; Letter Club.

JOHNSON, CLAUDIA ADELINE

Sober, but not serious; quiet, but not idle.

Student Council Representative 37; Pep Squad 38; National Honor Society; Home Room Secretary 38; Bulletin Board Chairman 38.

June Class

JOHNSTON, GLORIA LOUISE "GLORIE"

The very pink of perfection.

Home Room Secretary 36, 37, 38, 39; Honor Society 38, 39; Girl Reserves; Pep Squad 36, 37, 38; President's Cabinet 39; Secretary Senior A Class.

JONES, ANNIE GRACE

Diligent student, quiet and sympathetic.

Girl Reserves 36, 37; Winner of American Legion Contest 38; Photographers' Club 37, 38; Chairman Bulletin Board 39.

JONES, JACK "GOON"

An All-American Boy.

Football 36, 37, 38; Basketball 39; Track Team 39; Letter Club 38, 39; Traffic Committee 37, 38.

JONES, JULIA ELIZABETH "JUDY"

Fair to look upon but better yet to know.

Pep Squad 38; Student Council 39; Ring Committee; Invitation Committee; Typist; Basketball 37; Bulletin Board Committee; Photographers' Club 37.

JORDAN, CARLISLE "ESQUIRE"

Blessed with that noble quality, reserve.

JOUGHLIN, WALLACE ALBERT "BERT"

What is worth doing at all, is worth doing well.

R.O.T.C. 37: Corporal 38, Lieutenant 39.

KANEY, THOMAS E.

I'm in the army now.

Home Room Chairman 35; R.O.T.C. 36, 39; Military Council; 1st Lieutenant, 2; Captain, 3; Awarded Meritorious Service Medal.

KENDRICK, MARY "BUNNIE"

When done by her it will be done well.

Honor Society 38, 39; Pep Squad 38; Scholastic Committee 38.

KING, BETTY KAY

They say I flirt . . . well, just a trifle.

Secretary of Home Room 37; Class Secretary 36; Playmakers 36; Pep Squad 36, 38; Girl Reserves 36, 37, 38; Pep O' Plant Reporter 38; President Photographers' Club 37, 38; Social Relations Committee 38, 39; Thanksgiving Program 38; Library Assistant; Student Council Secretary 39; Associate Editor Annual 39; Pantherilla Committee 39; Graduation Committee 39.

KLOSTERMAN, JEWEL ANNICE "KLANNICE"

Had sighed to many, though she loved but one.

Girl Reserves 36, 37, 38, 39; Pep Squad 36; Assembly Program.

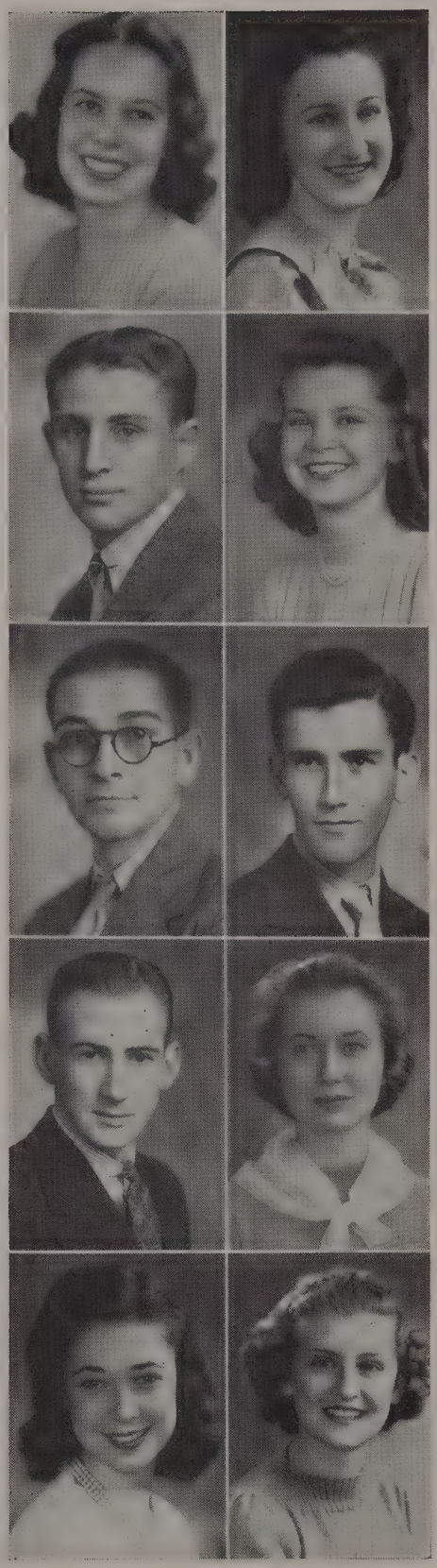

June Class

KOCHER, ROBERT PAUL "COCOA"

Long, tall and full of the makings of a man.

Home Room Reporter 36; Track 38; Basketball 36; Baseball 36, 37; Intra-Mural Basketball.

KRAUSE, MARY JO "BABY-JO"

Blest with that charm, the certainty to please.

Girls' Chorus 35, 36; Pep Squad 36, 37; Girl Reserves 36, 37, 38; Music Festival 35; Pep O' Plant 38, 39; Girls' Sports Editor 39.

LAMB, EDNA JUANITA "EDDIE"

Where she succeeds the merit is all her own.

LANCASTER, DANIEL WEBSTER

He is an upright, downright, honest boy.

R.O.T.C. 36, 37; Photographers' Club 37.

LANE, MILDRED LOUISE

A good-natured person is never out of place.

Secretary of Student Council 38; Thespians 37, 38, 39; Chairman Program Committee; Assistant Business Manager of Pep O' Plant 38; Advertising Manager of Annual 39; Girl Reserves 36, 37; Library Assistant 36, 37, 38, 39; Dramatic Club 37, 38, 39.

LANGFORD, GEORGE CURTIS

Still climbing after knowledge infinite.

Fencing Squad 38; Library Assistant 38, 39; Laboratory Assistant in Chemistry 39.

LANYON, TERESA ELLA MAE "TERRY"

In her tongue is the law of kindness.

Girl Reserves 36, 37; Pep O' Plant Staff 38, 39; Photographers' Club.

LEAMING, ADA FLORENCE

Our character is the result of our conduct.

Girl Reserves 36.

LEE, DEMPSY JO "SQUAT"

Out of breath to no purpose, and very busy about nothing.

Chorus 38, 39; Girl Reserves 36, 37; Secretary 36, 37; Reporter 38; Chairman Hospitality Committee; Pep Squad 37, 38; R.O.T.C. Sponsor.

LLERA, ANTONIA ELISA

That sweet delight a quiet life affords.

Library Assistant 37, 38; Pep Squad 37, 38.

June Class

LEWIN, PHILLIP ARTHUR

Happy-go-lucky youth—but who would be otherwise?

Photographers' Club 36; Vice-President of Photographers' Club; R.O.T.C.: Corporal 37, Sergeant 37, Captain 38, 39, Senior Council; President's Cabinet; Assembly Program; Playmakers 36, 37; Fencing 38; Alternate Captain Fencing 38; Manager Fencing 38, 39.

LINDSAY, MARY LAURA

She doeth little kindnesses, which most leave undone.

Honor Society 38, 39; Girl Reserves; Student Help 37, 38, 39; Photographers' Club 37, 38; Spanish Club.

LOVEJOY, CLARENCE CHARLES

I swear he is true-hearted, and a soul none better in my kingdom.

Student Council 36, 37; Private R.O.T.C. 36; Attendant Chairman; Corporal 37; 1st Lieutenant 38; Thanksgiving Program 38; Pep O' Plant Reporter 39.

LOWRY, LUCILLE WALL "RED-ON-THE-HEAD"

So diminutive, so petit; red hair and awfully sweet.

Girl Reserves 37, 38; Chairman Home Room Committee; Assistant Circulation Manager 38; Pep Squad 39.

LUNDEN, WALTER CARL "JACK"

The man that blushes is not quite a brute.

Football 36, 37, 38; Letter Club; R.O.T.C. 36, 37, 38: Corporal, Sergeant 38; Home Room Vice-President; Pep O' Plant Reporter; Art Editor of Annual.

LYNAGH, RICHARD ANTHONY

There's a lot of fun in this world if a person knows where to find it.

LYONS, GEORGE

Life is a jest and all things show it;
I thought so once and now I know it.

Track 39.

MARTIN, YVONNE "TUBBY"

From the crown of her head to the soles of her feet, she is all mirth.

Pep Squad 37; Basketball 37, 38; Girl Reserves 37; Assistant Business Manager of Pep O' Plant 39.

McALPINE, JOSEPHINE ANN

She loves the game above the prize.

Pep Squad 36; Home Room Program Committee 37; Photographers' Club.

McCARTY, JOHN FRANCIS "MIKE"

Rolling bones gather no moss.

President's Cabinet 38; Chairman of Athletics 38; Student Council Representative 38; Vice-President of Home Room 36, 37; Pep O' Plant Reporter 38.

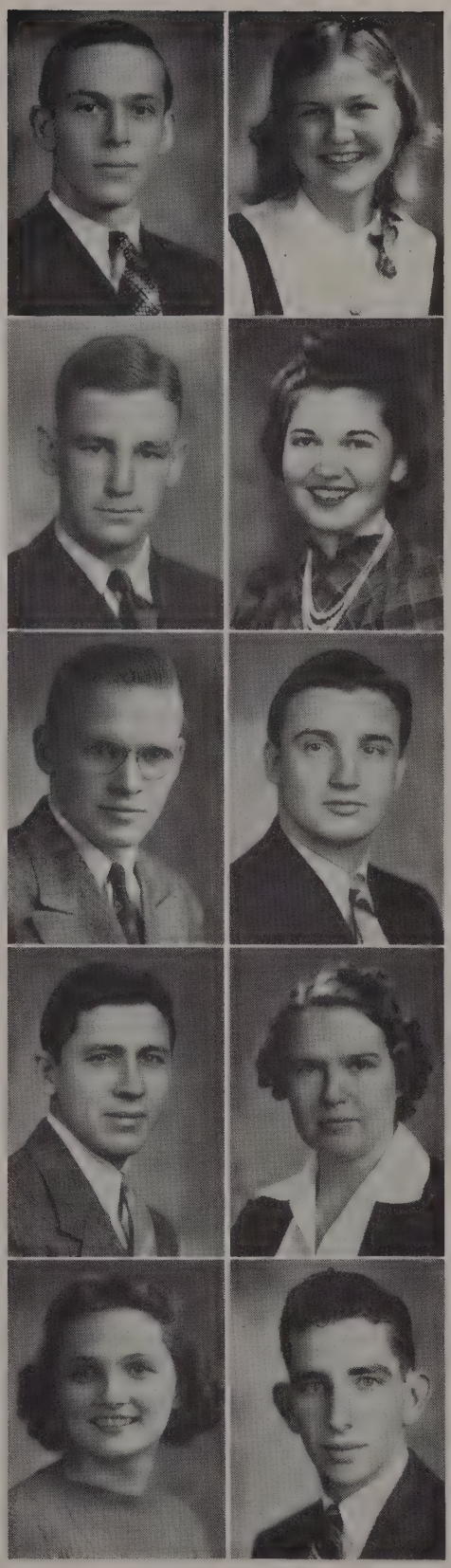

June Class

McCLAIN, JOHN LYNN

A faithful friend is a medicine of life.

McCLUNG, MARY EVELYN "MAC"

In youth and beauty, wisdom is but rare.

Pep Squad 36, 37, 38; Student Council Representative 36; Home Room Chairman 37; Vice-Chairman 37, 38; President's Cabinet 39; Girl Reserves 37, 38; Honor Society 38, 39; Chairman Entertainment Committee; Chairman Scholarship Committee 38; Assistant Editor of Panther 39; Chorus 39; Delegate to State Honor Society Convention 38.

McCORD, BETTY

A maid of grace and complete majesty.

Honor Society 38; Vice-President of Home Room 38, 39; Pep Squad 36.

McCOY, ELAINE

Sophisticated in a charming way.

Girl Reserves 38, 39; Pep Squad 36, 38; Assembly Program; Basketball.

McCULLOCK, ROBERT GEORGE

If silence were golden, he'd be a millionaire.

Football 37, 38; Private R.O.T.C.: Corporal 38, 1st Lieutenant 38; Rifle Team.

McDOWELL, CAROLINE ELIZABETH "COOPIE"

She is gentle and shy but there is mischief in her eye.

Pep Squad 36, 38; Girl Reserves 36, 37, 38; Photographers' Club 37, 38; Honor Society 39.

McFEE, MARY KATHRYN "KAKIE"

Not quantity do we find here, but pleasing quality.

McKINNON, ANGUS BROWN "A.B."

A merry smile that shows a bit of his sunny disposition.

R.O.T.C. 36, 37, 38; Band 37, 38, 39; Golf 38; Corporal 37; 2nd Lieutenant 38; 1st Lieutenant 39.

McLENDON, ALYCE JEANNETTE "JEAN"

Polite, well-mannered, and a friend to all.

Girl Reserves 37, 38, 39.

McMICHAEL, ELIZABETH ANNE "BETSY"

Mischievous—often; dignified—sometimes; popular—always.

Cheerleader 36, 37, 38; Head Cheerleader 38; R.O.T.C. Sponsor 37, 38; Basketball; Thespians 36, 37, 38; President of Thespians 38; Vice-President 36; Home Room Chairman 38, 39; School Dance Sponsor; Pantherilla Court Witness 38; Vice-President Student Body; Girl Reserves 37; Pep Squad 36, 37, 38; Christmas Pageant; D.A.R. Contestant; Class Play 39; Queen of Pantherilla 39.

June Class

MEDINA, MARY JUANITA "NITA"

We are swept away on a bubbling stream of charm.

Girl Reserves 36; Pep Squad 36; Library Assistant 37; Home Room Representative 36; Home Room Chaplain 38, 39; Assistant Circulation Manager of Pep O' Plant; Editorial Editor 38.

MILLSAP, EDWIN AUTREY

Knowledge is power.

President of Home Room 37, 38; President Senior B Class; President Honor Society 38; Honor Society 37, 38; President's Cabinet 38, 39; Vice-President of Honor Society 38; Chaplain of Hi-Y Club 38; Home Room Representative; Pep O' Plant Business Manager 39; Annual Staff 39.

MILTON, MARTHA MILDRED

As fastidious in all things, so she is in sports.

Girl Reserves; Pep Squad 38; Chorus 38, 39; Representative Vocal Clinic 38; Basketball 38, 39.

MILORO, NORMA EVELYN "COOKIE"

No one is useless in this world who lightens it for others.

MITCHELL, MARIANNE ELNORE

A daughter of the gods, divinely tall, and most divinely fair.

Pep Squad 36; Girl Reserves 36; Home Room Secretary 36; Library Assistant 37, 38; Home Room Secretary 37; Literary Editor; Home Room Secretary; Honor Society.

MONTGOMERY, KAY C. "HOT LIPS"

There is such pleasure in thine eye, such music on thy lips.

Band 36, 37; Sergeant Major 36, 37; Captain 38; Student Conductor and Captain 39; National Honor Society 38, 39; Home Room Chairman 37; President's Cabinet 38, 39; Music Festival 37, 38; Vice-President Senior A Class.

MOORE, LUCILLE "LOU'CEL"

Dark beauty is the richer type.

Pep Squad 35, 37; R.O.T.C. Sponsor 36; Vice-President of Home Room 35; Girl Reserves 35, 36; Chorus 37, 38.

MORAN, MONICA PATRICIA "PAT"

A generous action is its own reward.

Pep Squad 36; Tennis.

MOSHELL, HENRY ALBERT, JR. "HAM"

Hie thee away, woman, and leave me in solitary peace.

MUELLER, ELIZABETH LAREEN "RUN"

A maiden never bold: of spirit so still and quiet, that her motion blushed at herself.

Girl Reserves; Basketball "B" Squad; Art Room Assistant.

June Class

MUGGE, ROBERT HERMAN "BOBBY"
His speech is burning fire.
Plant Fencing Squad 39.

MURPHY, RALPH ALTON
He has the type of mind on which you sharpen your own.
Honor Society; Annual Staff; Student Council Representative; Home Room Program Committee 38, 39; Student Council; Program Committee; Tennis Team 39; Business Manager Class Play; Junior Kiwanian.

MUSGRAVE, FOREST MELVIN
Oh! What the American boy photographed through key-holes.
Photographer of Pep O' Plant 38, 39; Annual Photographer; Snap Shot Editor; Pep O' Plant Reporter 36, 37.

MYERS, BELLE
Dignity is the crown of a well-bred woman.
Girl Reserves 36, 37; Pep Squad 36, 37; Library Assistant 36; R.O.T.C. Sponsor 37; President's Cabinet.

MYERS, DOROTHY
A smooth and steadfast mind, gentle thoughts and calm desires.
Girl Reserves 39; Pep Squad 37, 38.

NAYLOR, PAUL ELTON "CHAMP"
He has the prettiest love songs for maids.
Cheerleader 36, 37, 38, 39; Invitation Committee; Pep O' Plant Staff; News Editor Pep O' Plant.

NETTLES, WILLIAM ROSCO "BILLY"
What care I, when I can lie and rest; kill time and take life at its best.
Senior Ring Committee.

NICHOLAS, LADYE ANITA "CUDDLES"
Variety's the very spice of life.
Pep Squad 37.

NORTHUP, GARDINER "BUTCH"
My words fly up, my thoughts remain below:
Words without thoughts never to Heaven go.
Band 36, 37, 38, 39; Orchestra 36, 37; State Music Festival; City Music Festival 36, 37; Senior Band Council 39; Letter Club 37, 38, 39; R.O.T.C.: Private 36, Lieutenant 38, 39; Lunchroom Monitor 38; Intra-Mural Basketball 39; Intra-Mural Football 38; Hi-Y 37, 38.

OPP, DOROTHY BERNICE, "DOT"
Fair and gentle, good and true, ever sincere and dependable, too.
Assistant Business Manager of Pep O' Plant.

June Class

PEARSON, ROBERT LAFAYETTE

That voice heard so oft.

Student Council Representative 36, 37.

PEPPER, WALLACE FRANCIS "BUD"

Aye, sir; to be honest, as this world goes, is to be one man picked out of ten thousand.

Pep O' Plant Reporter 36.

PEDICARIS, KATHRYN "KITTY"

Still they gazed, and still the wonder grew;
That one small head could carry all she knew.

Student Council Representative 37, 38; Business Manager of Pep O' Plant 38; Pep Squad 38; Honor Society 38, 39; Secretary of Honor Society; Girl Reserves 37, 38, 39; Pep O' Plant Reporter 38.

PETERS, ATHENA

Just stepped out of a bandbox.

Honor Society.

POAGE, BILLY BURTON

One who has friends, never fears the future.

Football 37, 38; Basketball 38, 39; Golf 36, 37, 38; Class President 37; Home Room Chairman; Pantherilla 36; Student Council; Letter Club; Traffic Committee.

POTTS, HARRY BOOTH "H. B."

He is more capable of noble actions than a serious conversation.

POWELL, JOHN HEWITT "BUGGY BEAR"

The prince of darkness is a gentleman.

Plant Band 36, 37, 38, 39; Music Festival 36, 37, 38, 39; All State Band; R.O.T.C. 37, 38, 39; R.O.T.C. Band Captain 38, Band Major 39; 2nd Lieutenant 37, 38.

PRICE, ROSALIE CARROLL

Bashfulness is a youthful ornament.

Girl Reserves 36, 37, 38; Home Room Program Chairman 37; Assembly Program 38; Housekeeping Committee 38.

PYLE, MARJORIE EMMA "MATCHIE"

She keeps faithful with a singleness of aim.

Representative of Student Council 37; Pep Squad 36, 37, 38.

QUINBY, CLARICE "PUG"

True as the needle to the pole or as the dial to the sun.

Basketball 37, 38; Chorus 37, 38; Volleyball 38; Tennis 38.

June Class

REESE, MILTON SCHAEFFER "MILT"

Earth's noblest thing—a gentleman.

Chairman of Program Committee 37, 38; Intra-Mural Basketball 38; Ring Committee 38; Chairman Welfare Committee 38, 39; Assistant Pep O' Plant Reporter 38.

REGAR, MARY CECILIA "LITTLE REGAR"

A mocking eye, a pair of lips, that's often why a fellow trips.

Pep Squad 36, 37, 38; Home Room Reporter 36, 37; Home Room Chaplain 37, 38, 39; R.O.T.C. Battalion Sponsor 38, 39; Girl Reserves 36, 37, 38; Home Room Secretary 36.

RIEK, DEWEY STOVALL

Who speaks the truth stabs falsehood to the heart.

President of Home Room 36; Vice-President of Home Room 37; Student Council 38; Home Room Reporter 38; Assembly.

RIHERD, THOMAS STAPLES "TOMMY"

A lion among ladies is a dreadful thing.

Pep O' Plant Reporter 36; R.O.T.C. 36, 37, 38, 39; Corporal 37, 38, 2nd Lieutenant 38, Captain 39; Golf Team 38, 39; R.O.T.C. Council; Vice-President of Home Room 37.

RIDGE, MARY EVELYN "ASPRIN"

She has won our heart with her sweet and friendly ways.

RIPLEY, PAUL HOWARD

A born comedian—always entertaining his classmates.

Band 36, 37, 38, 39; Music Festival 36, 37, 38, 39; Sergeant R.O.T.C. 37; Sergeant Band 37; 2nd Lieutenant Band 38; 1st Lieutenant Band 39; Chairman Assembly Program.

ROBBINS, BRUCE McGOWIN, JR. "BUNNIE"

Thus I steer my bark, and sail on even keel, with gentle gale.

Home Room Officer 37, 38; Home Room President 38; Vice-President R.O.T.C. Council; R.O.T.C.: Corporal 38, Lieutenant 38, 39; Hi-Y Club 37, 38, 39; Chairman Military Affairs 38; Intra-Mural Basketball 38.

ROBERTS, WESLEY

He'll get ahead in a stiff breeze.

ROSEN, JAMES EDWIN "JIMMIE"

If he has any faults, he has left us in doubt.

ROSEN, WALTER LEWIS

Well-timed silence has more eloquence than speech.

June Class

ROSENBLATT, EDWARD MICHAEL "ROSY"

A quiet cut-up.

Home Room Officer 38, 39; Intra-Mural Football 38; Intra-Mural Basketball 38, 39; Honor Society; Assembly Program.

ROUBY, HUNDEE JEANNE

Who's little body lodged a mighty mind.

National Honor Society 38, 39.

RUSS, MARJORIE KATHERINE "LI'L RUSS"

Some people just can't help being nice.

Pep Squad 36, 37, 38; Chairman of Home Room Program 37; Honor Society 39.

RYALS, LESTER JAMES

He was a gentleman on whom I built an absolute trust.

SCRUGGS, GENERAL DANA "SCROOGE"

What would the band be without him!

Band; Pep O' Plant Staff 38; 1st Lieutenant Band R.O.T.C. 38.

SEDITTA, ALPHONSO LOUIS

Speech is silver, silence is golden.

Corporal R.O.T.C.

SEMPLE, MALCOLM McEWEN, JR. "BUDDY"

He had a head to contrive, a tongue to persuade, and a hand to execute any deviltry.

Editor-in-Chief of Pep O' Plant 39; Editorial Editor 38; Home Room Reporter 38; Chairman Department of Publications; President's Cabinet; Playmakers 37.

SEYFRIED, LOIS ELIZABETH "DUTCHESS"

A friendly personality which will always win her popularity.

Pep Squad 38; Home Room Secretary 37, 38, 39; Invitation Committee 38; Ring Committee; Welfare Committee 38; Literary Editor of Annual; Thanksgiving Program 38; Banquet Committee.

SHAW, BEN "MONKEY"

Every man has his fault, and honesty is his.

R.O.T.C. 37, 38; Photographers' Club; Intra-Mural Basketball.

SMALLWOOD, DOROTHY "DOT"

Love and sweetness in her person shine.

June Class

SMITH, LOIS EVELYN "BUNNY"

A pocketful of sunshine is better than gold.

Pep Squad 36; Chorus.

SPARKMAN, EDWARD LAMAR "FEETIE BOY"

Oh! What a plague to be too handsome a man.

Vice President of Home Room; Football 36, 37, 38; Basketball "B" Squad; Hi-Y, Secretary; Letter Club, Secretary; Traffic Committee; Annual Staff; Class Play; President Home Room; Pantherilla, Courtier 38, Witness 39.

STANFORD, EMMA LOUISE "SPIT-CURL"

As loving as life and twice as natural.

Girl Reserves 37, 38, 39; Chorus 38; Pep O' Plant Staff 38, 39.

STANALAND, DORIS FENIS

A witty woman is a treasure, a witty beauty is a power.

Girl Reserves; Literary Editor of Pep O' Plant 38; Home Room Editor of Pep O' Plant 39; Chorus.

STAR, MARY

Studious, willing, able, a thrifty scholar, the best you'd find.

Honor Society 38, 39; Secretary of Home Room.

STARBUCK, WARING "RAT"

And this is he—a wise fellow, yet slow to show his wisdom;
A loving fellow, yet slow to show his love.

Football 36, 37, 38; Track 37, 38; Letter Club; Pep O' Plant Reporter 37; President of Junior Class; Home Room Chairman 38, 39; Hi-Y Club.

STOVER, CAROL EUNICE

Quietness is the indication of the ability to think.

Girl Reserves 36; Pep Squad 37.

TAYLOR, ALFORD ROBINSON "JIM"

He may not say much, but he knows a lot.

TERRY, JOHN CHARLES

An all-around man, complete in himself.

THONNESEN, DOROTHY CECILE "DOT"

Little but oh, my!

Girl Reserves 36, 37, 38, 39; Pep Squad 36, 37; Home Room Chaplain; Invitation Committee; Student Council; Book Store Assistant; Honor Society; Typist for Annual 39.

June Class

TURNER, MILTON OWEN
Unique in size and spirit.

TYSON, EDMOND KIRBY
He makes the most of every opportunity.

VASS, GEORGE THOMAS "MAC"
The idol of the ladies and the envy of the men.
Home Room President 37; Student Council Representative; Football 36, 37, 38; Letter Club 37, 38; Basketball 37, 38; Hi-Y Club 37, 38, 39: President 38, Treasurer 39; R.O.T.C.: Corporal 37, Lieutenant 38, Captain 39; R.O.T.C. Council 38, 39: Secretary 38, 39; Military Affairs Committee 38; Pantherilla Court Witness 37; National Honor Society 39; Home Room Vice-President 38, 39; Class Play.

VEAL, JOHN WESLEY
Polite, well-mannered and a friend to all.
R.O.T.C. 36, 37; Vice-President of Class 36; Pep O' Plant Reporter; Basketball "B" Team 36.

WALKER, SAM AUGUSTUS "LUM"
He knows what is what.

WESTLAKE, WILBUR CLARENCE
The force of his own merit makes his way.
Tennis Team.

WELLACOTT, BETTY HEW
She dances with the rhythm of the waves.
Home Room Secretary 36; Girl Reserves 36, 37; Dramatic Club 36; Woman's Editor of Pep O' Plant 38; Editorial Editor 39.

WHELLER, LOUIS HERMAN
'Tis well to be merry.
R.O.T.C. 36, 37.

WHITE, ROSEMARY ANN
She speaketh not, yet there lies a conversation in her eyes.
Pep Squad 36; Girls' Chorus 37, 38; Girl Reserves.

WILSON, ANNE GENE "QUEEN"
Her presence makes the heart grow fonder.
Home Room Secretary 36, 37; Home Room Vice-Chairman 36; Pantherilla Maid 37, 38, 39; Student Council Representative 36, 37; Pep Squad 36, 37, 38; Decoration Committee of Pantherilla 38, 39; Girl Reserves 36, 37, 38; Scholarship Committee 37; Basketball 36, 37; Chairman of Home Room Program 37; Class Play; Social Relations Committee 38, 39; Honor Society; Property Manager Class Play.

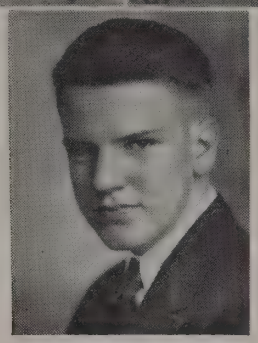

June Class

WORREL, LEWIS JACKSON "WHEEZY"

A proper man as one shall see.

Plant Band 37, 38; 1st Lieutenant Band 38, 39.

ZEWADSKI, EDITH MARTHA "Z"

When in doubt, giggle.

Pep Squad 36, 37, 38; Girl Reserves 36, 37, 38, 39; Welfare Committee 38; Basketball 36, 37, 38; Housekeeping Committee 36; Committee of Home Room Program 37.

BURNHAM, GEORGE

He talks little but says much.

WITHOUT PICTURES

BYRON, BILL "TAPS"

All I ask is pleasant company to while away the time.

R.O.T.C. 36, 37; Football "B" Squad 37; Football Manager 38.

CULP, EDWARD ROBERT "ED"

He has a certain earnestness which we all admire.

Honor Society; R.O.T.C.; Band; State Music Contest 36, 37, 38, 39; National Music Contest 38.

KLEIN, ELSIE MAY "ELLIE"

She keeps to herself all she knows.

SPENSE, JEAN "YEAN"

A cheerful heart which makes bright the path of life.

In Memoriam

Mrs. Elizabeth Burrell

OFFICE SECRETARY

Bill Strothers

SENIOR A

Senior B Class History

Our class, despite its small number of members has been well represented in all school activities: social, scholastic, and in sports.

Shortly after entering Plant in February of 1937 as Sophomores we elected Ethlyn Coggin, president; Nell Brownell, vice-president; and Virginia Nesmith, secretary.

Katherine Hudson and Bob Johnston were chosen as the sixth maid and courtier of Pantherilla.

Bob Johnston was elected president of the class during our second year and was ably assisted by Charles Haper as vice-president, and Art Christy, secretary.

Our choice for Pantherilla nobility as Juniors was Katherine Hudson and Art Christy.

For our Senior B officers we elected Charlie Davis as president; Art Christy, vice-president; and Mary French Dekle, secretary.

We have nine students, ten per cent of our class, as members of the National Honor Society. They are Emily Fuller, Jane Cavenaugh, Jean Pryor, Lillian Joughin, Mary French Dekle, Ethlyn Coggin, Lula Joughin, Rosemary Groves, and Comolia Gonzalez. An additional five per cent will be admitted to membership when we become Senior A's.

Our class is looking forward to its Senior A year and the privileges which accompany this honor.

ART CHRISTY, *Vice-President;* MARY FRENCH DEKLE, *Secretary;* CHARLIE DAVIS, *President.*

Junior A Class History

In September, 1937, we, the present Junior A class, a group of frightened "Rats," entered Plant's portals uncertain as to what our future would be.

While Sophomores, we elected Doyle Carlton, president; Freddy Duffy, vice-president; and Mildred Woodberry, secretary.

That year Lady Katherine Nelson and Sir Doyle Carlton graced the royal court of Pantherilla XI.

Doyle Carlton was re-elected president of our class this year while the vice-president and secretary are respectively, Bill McElmurray and Katherine Nelson.

This year Doyle Carlton and Katherine Nelson were again honored as 3rd courtier and maid of the court of Pantherilla XII.

Both this year and last many have been outstanding in athletics. Billy Stone, Ruth Wisdom and Marjorie Lambert have played a big part in boosting Plant's spirit as cheerleaders at all major athletic contests and pep meetings.

We have ten girls as members of the National Honor Society. They are as follows: Charlotte Harriman, Lily Star, Allie Maynard, Marilyn Levy, Margaret Olsen, Marjorie Hansen, Norma McRae, Lila Ruth Shealley, Beth Hotchkiss, and Ruth Wisdom.

BILL MCELMURRAY, *Vice-President;* KATHERINE NELSON, *Secretary;* DOYLE CARLTON, *President.*

As we are now approaching our senior year in Plant High School, we look forward with the greatest of pleasure to the privileges that we shall enjoy as seniors. In view of our already outstanding record we feel confident that we will do bigger and better things in our last year in Plant.

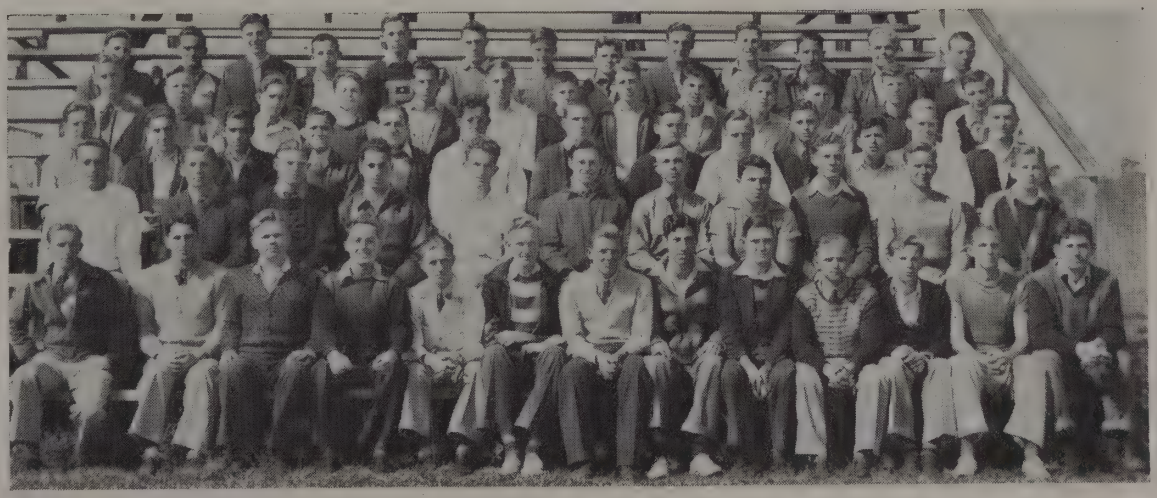

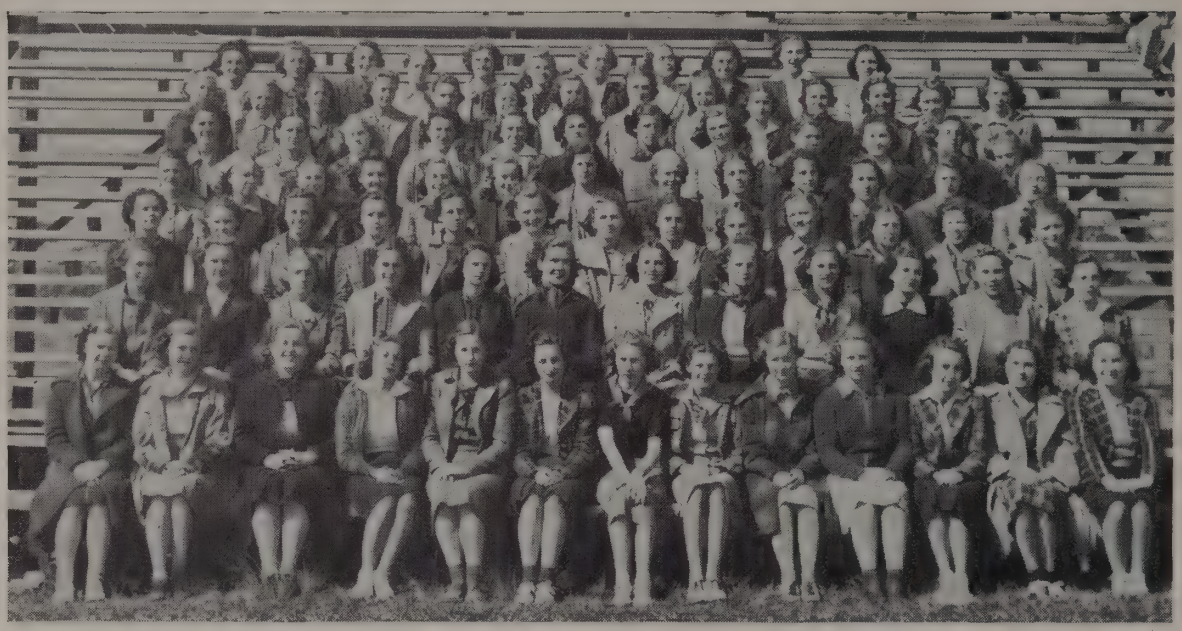

JUNIOR A GIRLS

Junior B Class History

As "rats" we, the present Junior B Class, wandered through the seemingly vast portals of Plant, rather frightened at this outstanding domain. But, we have survived that first year and a half with flying colors. Having representatives in all branches of student activities, we now feel as if we are an important part of this school and we hope to make ourselves worthy to be called members of this outstanding scholastic organization, Plant High School.

DICK STEED, *President;* ELIZABETH ERWIN, *Secretary;* DAVID FOSTER, *Vice-President.*

During our stay at Plant, we have an enviable record for athletic representation. Many members of our class participated in the major athletics and most of them are very promising in this field.

As sophomores we elected Hall Winn, president; David Foster, vice-president; and Elizabeth Erwin, secretary. This year we elected Dick Steed, president; and re-elected our sophomore vice-president, David Foster, and our secretary, Elizabeth Erwin.

To Pantherilla we sent, as sophomores, in all the grace and pomp due the occasion, Virginia of the House of Long, and Charles of the House of Parkhill. As Juniors, with even more triumph and gala celebration, we hailed Virginia of the House of Langford and David of the House of Foster.

JUNIOR B'S

Sophomore A Class History

The members of the present Sophomore A class, a large group making up six various home rooms, entered Plant in September, 1938.

Their first officers elected were the following: President, Billy Martin; Vice-President, Herbert Livingston, and Secretary, June Stratton.

This class is "tops" in scholastic standing, having as high as fifteen on the high honor roll.

Mark Hampton and June Stratton graced the Royal Court of Pantherilla XII, as fifth maid and courtier.

BILLY MARTIN, *President;* JUNE STRATTON, *Secretary;* HERBERT LIVINGSTON, *Vice-President.*

Margaret La Motte and Clifford Bailey served very capably throughout the year as cheerleaders.

Donnie Hansen, Billy Jim Bryant, and Billy Martin well represented the class in athletics. A great number of the boys and girls took part in the R.O.T.C. and Pep Squad, while the Plant Band drew twelve of its members from this class.

According to the results shown in their first year's record, the Sophomore A Class will do bigger and better things in their future years at Plant.

SOPHOMORE A BOYS

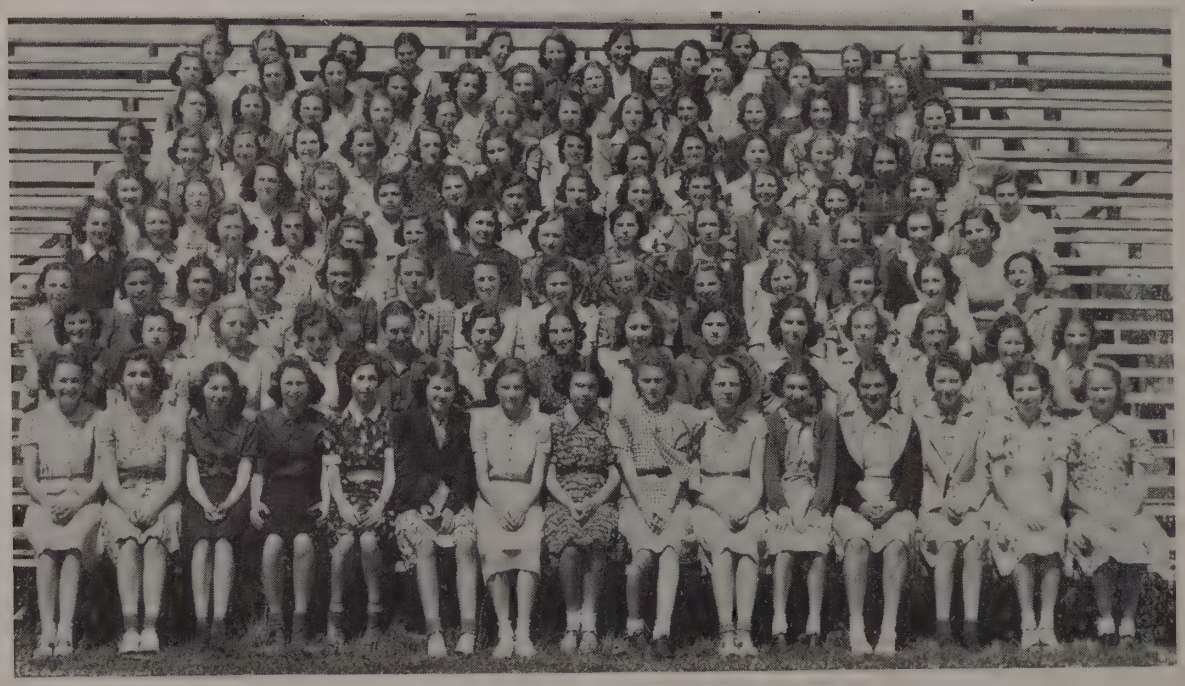

SOPHOMORE A GIRLS

Sophomore B Class History

We, the Sophomore B's, entered Plant High School in January of this year. Although we haven't been here very long, we have already made our presence felt and we have made friends among both teachers and fellow students.

We have elected Billy Frank, as president; Lois Sanchez, as vice-president; and Mary Trice Howell, as secretary for our sophomore year.

Already we are well represented in the athletic phase of school activities. Although we entered too late to take part in the football season, many of our boys are preparing for that next year and, we are sure, will be a great asset to the team. We have had several enter the track and basketball teams this year, and they, too, will be well qualified for their Junior year.

Billy Frank, *President;* Mary Trice Howell, *Secretary;* Lois Sanchez, *Vice-President.*

To the royal court of Pantherilla XII, we sent Ann of the House of Blake as sixth maid and Clyde of the House of Rights as sixth courtier; they served their king and queen well.

We now feel that we are a definite part of Plant High School and that we have an excellent start toward making ourselves an asset to the school. Though we are the youngest students in Plant, we want everyone to know that we are doing our best to uphold the high standards of Plant High School.

Strong is the realization that responsibility of upholding Plant tradition and maintaining its high rating in every activity, is rapidly becoming ours. Through our period of adjustment here, we have put down roots through which our class will develop, confident in the knowledge that "mighty oaks from little acorns grow."

ACTIVITIES

Albert Aronovitz, Virginia Langford, Freddie Duffy, Walter Reiner, Lambert Friederick, Jack Reese, Earl Mathews, Ralph Murphy, Marie Manganor, Christine Henderson, Sumner Baker, Laura Lee Lane, Billy Stone, Jean Prior, Frances White, Billy Blumle, Ethlyn Coggin, Judy Jones, William Baughman, Buddy Smith, Sarah Jane Pitts, Dick Hampton, George Henriquez, Dewey Riek, Lucille Luckie, Marilow Olsen, Bette Campbell, Myron Gibbons, Bill Spamer.

Student Council

The Student Council is the largest branch of our student government.

This is the legislative group and is composed of a representative from each home room. The complaints of the students are brought before this chamber, discussed, and a bill proposed as a remedy. If the bill passes the council, it goes to the President's Cabinet. Through activities of the council our students are learning valuable lessons in democratic principles and good citizenship.

Betsy McMichael, vice-president of the student body, presides over the Student Council. Faculty advisors are: Mr. R. E. Townsend, Miss Annie Bell Stewart, and Mrs. Beryl Kitchen.

Jack Burnette, Kathryn Pedicaris, Mary Kendrick, Morris Hale, Mary Star, Claudie Johnson, Kay Montgomery, Betty Jean McCord, Mary Evelyn McClung, Mary Laura Lindsay, Lyle Griffin, Jane Dale Hicks, Autrey Millsap, Bobby Johnston, Emily Fuller, Jane Cavenaugh, Jean Pryor, Lillian Joughin, Mary French Dekle, Ed Culp, Athena Peters, Ralph Murphy, Jeanne Rouby, George Vass, Albert Aronovitz, Ed Rosenblatt, Doris Andrews, Gloria Johnston, George Jack, Clarence Anderson, Dorothy Thonnesen, Charlotte Harriman, Lily Star, Allie Maynard, Marilyn Levy, Margaret Olsen, Marjorie Hansen, Norma McRae, Lila Ruth Shealley, Beth Hotchkiss, Ruth Wisdom, Ethlyn Coggin, Lula Joughin, Rosemary Groves, Comolia Gonzalez, Mildred Anderson, Barbara Brown, Thelma Ivy, Marianne Mitchell, Marjorie Russ, Louise Bailey, Anne Wilson, Caroline McDowell.

Honor Society

One of the highest honors bestowed upon an upperclassman is initiation into the National Honor Society. Recognizing four cardinal principals: Scholarship, Leadership, Character, and Service, new members are initiated with an impressive ceremony twice a year.

Students are eligible for this honor when they are Junior A's, when five percent of this class are made members of this society. Five additional percent are taken in both the Senior B and Senior A years, making fifteen percent of the graduating class members.

Officers for this year were: Autrey Millsap, president; Morris Hale, vice-president; and Kathryn Pedicaris, secretary; for the first semester, and Morris Hale, president; Bobby Johnston, vice-president; and Jane Dale Hicks, secretary; for the second semester.

School Affairs, Gloria Johnson; *Education*, Mary Evelyn McClung; *Safety and Traffic*, George Vass, *Grounds and Buildings*, Autrey Millsap; *Athletics*, Charlie Davis; *Military Affairs*, George Jack; *Music*, Kay Montgomery; *Dramatics*, Doris Boyle; *Publications*, Malcolm Semple; *Social Relations*, Barbara Brown; *Activities*, Mildred Anderson.

President's Cabinet

Student participation in government operates in Plant High School because we believe in the American way and in a democratic form of government.

The Student Council is the legislative branch of our form of government, while the President's Cabinet forms the executive branch. The members of this Cabinet act as advisers to the President of the Student Council. They are Seniors, and their appointment by the President is dependent upon confirmation by the Principal of the high school.

All legislative bills must originate in the Cabinet but before they become effective they must be voted upon and passed by the Student Council.

The position held by a member of the President's Cabinet is one of responsibility, honor, and trust. The importance of the Cabinet can not be over-emphasized in the life of the school and of its well-being.

HOME ROOM CHAIRMEN

Left to Right, 1st Row: Woodburn, Hale, Henderson, Sparkman, Starbuck. *2nd Row:* Pemberton, Frank, Hampton, Martin, Spencer, Dowdell, Williams. *3rd Row:* McEllmurray, Flanders, Herbert, Carlton, Fuller, Martin, Bailey.

LIBRARY ASSISTANTS

Left to Right, 1st Row: King, Boyle, Sutton, Lane, Garrison. *2nd Row:* Hawk, Malcolm, Rea, Nichols.

Gloria Johnston, Anne Wilson, Babbie Beckwith, Mildred Anderson, Doris Boyle, Gloria Goddard, Lamar Sparkman, H. L. Culbreath, Morris Hale, Clarence Anderson.

Senior Class Play

Even better than usual is this year's class play, "Nothing But the Truth," under the capable direction of Miss Dorothy Burnett.

"Nothing But the Truth," a comedy in three acts by James Montgomery, is the story of a young bond salesman, played by George Vass, who makes a bet that he will tell the absolute truth for twenty-four hours. After much shocking frankness and near tragedies, he wins his bet. Romance is introduced by the broker's daughter, played by Betsy McMichael.

The Senior Class play is an annual event staged by the outgoing class, with proceeds used to purchase a fitting memorial for presentation to the school.

Thespians

The Thespians, a National Dramatic Club, is under the guidance of Miss Dorothy Burnett. It consists of boys and girls who have been elected to its membership.

To be elected to membership a student must meet the following qualifications:

1. He must have participated in some event connected with dramatics.
2. For participating in a minor or major role of a play, radio broadcast, serving as business or stage manager, or participating in a Plant High School Assembly Program, he must have received credit from a point system.

The members of the Senior Class play were automatically made Thespians.

The members this year were: Betsy McMichael, president; Jack Burnett, Morris Hale, Doris Boyle, Mildred Lane, and Jack Hilburn.

Girl Reserves

The Girl Reserve Club of Plant High School, with Miss Jean Anderson as faculty advisor, and working under the supervision of Miss Edith Loughren of the Y.W.C.A., is one of the most active groups in the school.

They carry on Christian work and uphold the principles of loyalty, consideration, and truthfulness. At Christmas and Thanksgiving one can find this organization supplying needy families with food and clothing.

Last summer Esther Curlin was sent as our representative to the Southeastern Convention of Girl Reserves in Atlanta, and this year plans are being made to send Marjorie Lambert to this convention.

The following girls are officers this year: President, Esther Curlin; Vice-President, Marjorie Lambert; and Secretary, Ruth Wisdom.

Doris Andrews, Loraine Bacon, Inez Clower, Sara Cooper, Marie A. Dana, Patricia De Pury, Marion Gaillard, Drucilla Henderson, Bettie Holtsinger, Mildred Lane, Dempsy Jo Lee, Yvonne Martin, Mary Evelyn McClung, Lucille Moore, Martha Milton, Mary Jane North, Gladys Opp, Peggy Quinby, Barbara Rotureau, Doris Stanaland, Lois Smith, Jean Spence, Billie Webb, Rosemary White.

Girls' Chorus

The Girls' Chorus of Plant High School offers vocal training and recreation to girls who wish to partake of these activities and who show an aptitude for this type of training.

This group, under the direction of Mr. Green, sang for assembly programs and other school activities. Representatives were sent to a vocal clinic held at Stetson university last Fall. High school students from all over the state participated in this event.

The Chorus also entered the State Music Festival in Tampa on April 21. They received a second division rating because of their small number.

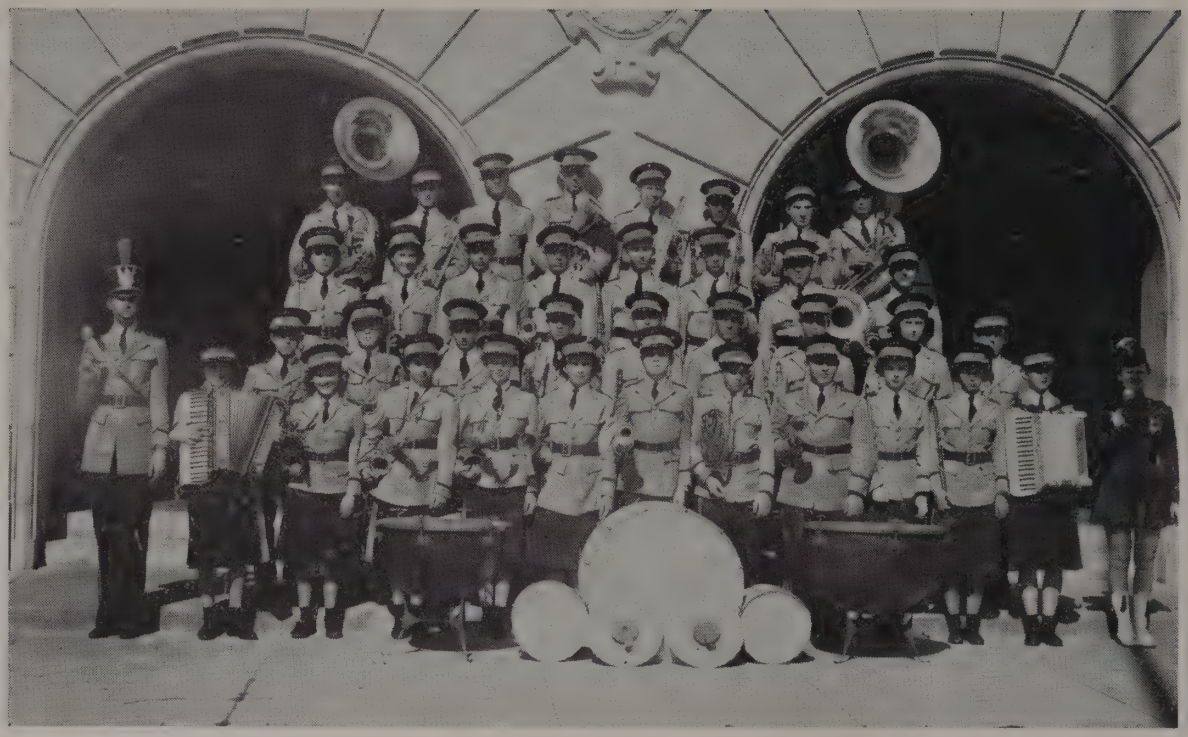

Urvan Alvarez, Ella Jean Barnes, C. M. Barnes, Dora Ann Berry, Lawrence Bishop, George Boyd, *Drum Major;* Cornelia Brown, Mary Cantrell, Hilton Cooper, Ed Culp, John Davis, Edward Dunning, Lewis Dunning, Robert Ekker, Frank Fagan, Lambert Friederick, Wallace Hague, Charles Heinmiller, Dick Herbert, Pat Howard, Russell Kersey, Joe Maas, A. B. McKinnon, Kay Montgomery, *Chief Musician;* Clifford Mott, Madelyn Moore, Nookie Mueller, *Drum Major;* Gardiner Northup, Roy Parodie, Martha Penn, John Powell, *Major;* Deborah Reed, Paul Ripley, Dana Scruggs, Jack Smith, Edith Stephens, June Stratton, Kenneth Todd, *Top Sgt.;* Don Underburg, Jeane Webb, Teddy Williams, Lewis Worrell, Charles Hayes.

Band

The Plant High School Band, directed by Mr. Green, is one of the highest ranking bands in the state. This year the 45 members were presented with new uniforms.

The fifty-six piece concert band presented twelve programs during the year. The marching band took part in all football games and in approximately ten parades.

At the State Band Concert in West Palm Beach, Nookie Mueller and George Boyd, the drum majors, won first and second places, respectively, in their division. The Band and its members individually entered fourteen competitive events and emerged with nine first places and five second places.

The Concert and Marching Bands received second places in their events, and were eligible to attend the National Music Festival in Charlotte, N. C.

BEAT ANDREW JACKSON

Pep-O' Plant

JOIN OUR PEP SQUAD

Volume X — H. B. Plant High School, Tampa, Florida, Friday, October 21, 1938 — Number 5

YEARBOOK MERITS NATIONAL HONOR

Plant's Annual Ra
Class

Acco
C. Phil
yearbook
rating in
cal Servic
Panther as
represents i
field of year
tested nation

Mrs. Elmer
Miss Thelma S
adviser for th
Thomas was ca
ving him were I
Hollis Eggnet as
and business m
tively.

In 1936 and 1937 t
ceived second class honor ra

The yearbo
erior comm
planning,
feature s
general c

Studen

Th
pres
res
as
je

drews,
worth.

Mary Anna Hamp
tions: committee—Malcolm
ple and Jane Roth.

Betsy McMichael, dramati
committee—Mildred Lane, Do
Boyle, and Jack Burnette.

Kay Montgomery, music; co
mittee—Armin Smith, John Po
ell, and Dot Sigman.

Autrey Millsap, education; co
mittee—Cecilia Perry and Mor
Hale.

Mike McCarty, athletics; co
mittee—Lee Bentley, Jim T
Baugh, and Charlie Davis.

Philip Di Bona, activities; co
mittee—Bill Adams, Bill Mc
murray, and Dean Watson.

Barbara Brown, social relatio
committee—Betty King, Anne W
son, and Esther Curlin.

Bruce Robbins, military affai
committee—George Vass, Geor
Jack, and Don Rothwell.

CAMPAIGN FALLS SHORT OF QUOTA

Pep-O' Plant Holds Theater Part Winning Homerooms in rm Finance Drive

of the Pep O' Plant
ign, which began O
how that the scho
5. The quota for th
250 and the amou
% of the quota.
126 was first in th
175% of its quot
ce was home roo
f its quota.
s reached or ex
s, while twent
theirs.
time in th
aign that th
o reach it
s the stat

		Raise
		$ 86.1
		$106.1
	$88.90	$117.7
(2)	$91.20	$ 73.:

The individual quota for th
school, which was kept secret
school vaults was 20c per pe

For a statement co
ampaign, Miss Ha
to thank the stu
r their cooperati
campaign. Althou
et for the school wa
, I feel sure that, wi
lity of the staff, we ca
s good a paper as w
last year".

Council Proposes New Plans For Exemptio

his year Plant's student cou
is working on a plan to secu
emption for all students makin
B average or above in the
ubjects.

Pep Squad Training Early For HHS Game

ASSOCIATION AWARDS PEP O' PLANT FIRST-CLASS RATING---EXCELLENT

ANNUAL FATHE NIGHT BIG SP

School Organizatio Activities Sched Coming Se

The annual Fat
ram was held
t 8:00 P. M. in
um. A review
cular activiti
presented.

C. Phil Pe
uced the fa
arious sp
epresente
made a b
f these
Citizensh

The
overnm
ntroduced Rex
who spoke about th
abinet. Rex then introduced
Sellers, vice-president, who made
short talk on the student co
d. Bill Foster, introduced
xplained how the
nent helps make
Bill then present
Party, the chairman
tic department, who
alk about the auto
ule tags.

Autrey Millsap, preside

(Continued on Page

Nat'l. Secretary Wri To Plant Honor Soc

A letter received from H.
hurch, secretary of the Natio
Honor Society, concerning the Ju
or Honor Society was read b
Autrey Millsap, president, to the
members of the Plant chapter at

Paper Receives or Rating

ing has
emester's
to word
by Leon
hairman of
mittee, and
Plant advisor
ter. The Pep
ed in competi
number of the
ool newspapers
ca.

ased on news val-
, news writing and
department pages,
nes, typography, and
res.

ete list of ratings of
als entered in the con-
will be published in the No-
astic Editor.
ctor of the
ss Associa-
tificate of
e Pep O'
printed,

n the

ls

ade. The
ns have been
ity. A is from 96 to
and B is from 86 to 95; C, 76
85; D, 70 to 75. Failure will be
thing below 50.

nior A's and B's Both o Buy Class Rings Now

The entire senior class is choos-
its class ring this week. The
iors have never received their
gs until they were Senior A's,
viously, but this year they vot-
to buy them now. Several men
wing school rings have been
e and met with the representa-
es from each senior homeroom.
o samples were selected from
h concern. These are to be
ced in the show case in the
nt hall and voted on by all
nior students.

Louise Stanford
Associate Managing Editor

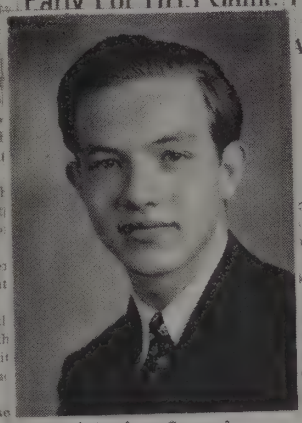

Malcolm Semple
Editor-in-Chief

Autry Millsap
Business Manager

Yvonne Martin
Assistant Business Manager

Miss Ortine Margaret Hall
Faculty Advisor

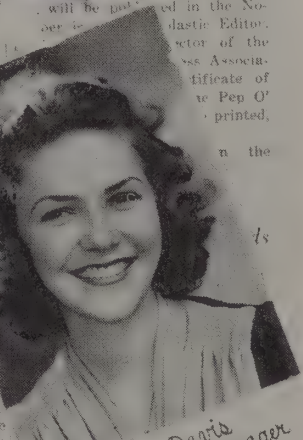

Eleanor Davis
Advertising Manager

Left to Right, 1st Row: Eleanor Davis, Mary Jo Krause, Emma Louise Stanford, Betty Wellacott, Bette Hall, Doris Stanaland, Virginia Nesmith. *2nd Row:* Autrey Millsap, Malcolm Semple, Phyllis Galvin, C. L. Hennis, Paul Naylor, Richard Hemrick, Teresa Lanyon, John DeDyne, James McDonell, Salvador Cappello, Yvonne Martin, and James Craig.

EDITORIAL

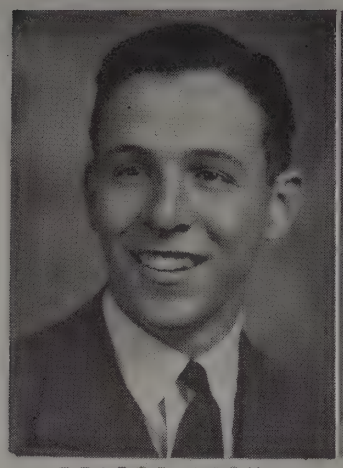

GEORGE JACK
EDITOR-IN-CHIEF

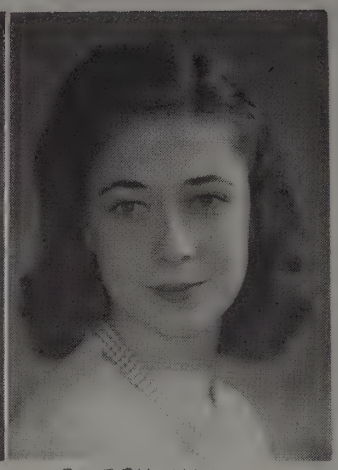

BETTY KING
ASSOCIATE EDITOR

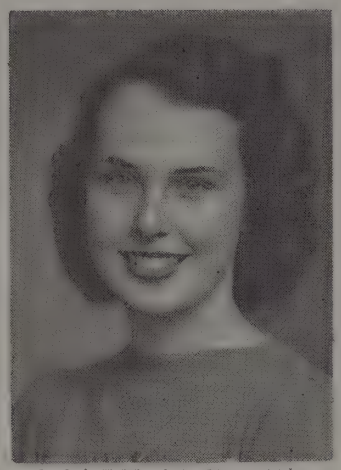

MARY EVELYN McCLUNG
ASSISTANT EDITOR

THE

LOIS SEYFRIED
LITERARY EDITOR

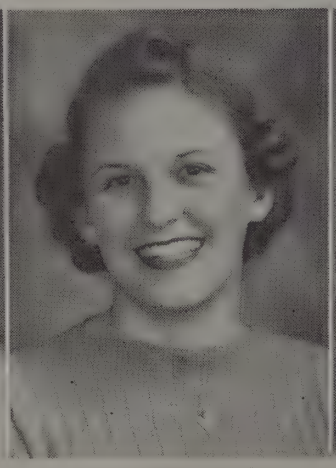

DOT FOXWORTH
FEATURE EDITOR

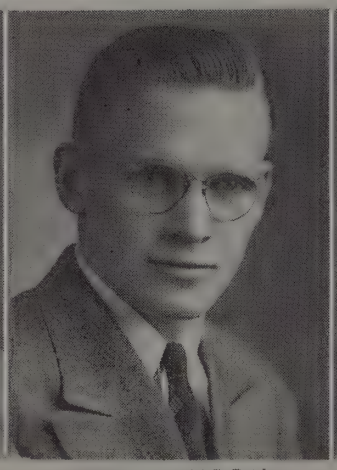

JACK LUNDEN
ART EDITOR

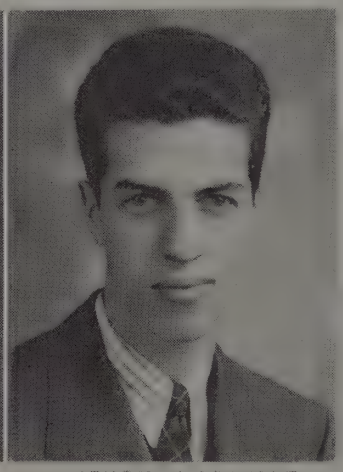

HENRY GARDNER
ASSISTANT ART EDITOR

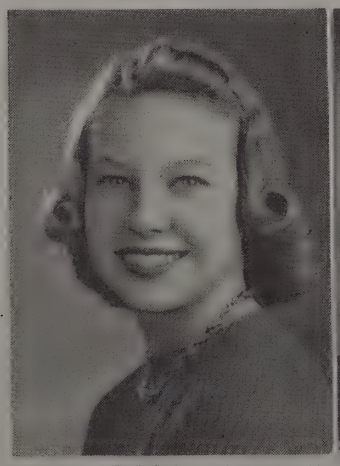

MILDRED ANDERSON
SPORTS EDITOR

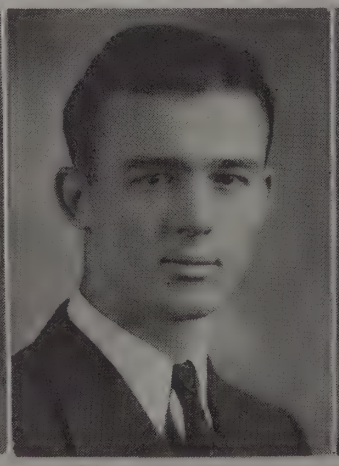

BILL ADAMS
SPORTS EDITOR

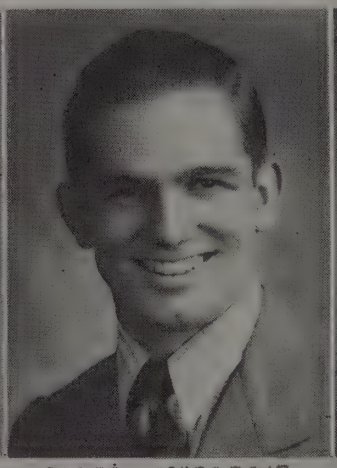

FOREST MUSGROVE
PHOTOGRAPHER

ELIZABETH COOPER
TYPIST

BUSINESS

MRS. LYDIA BERG OSSORIO
FACULTY ADVISOR

BETTIE HOLTSINGER
BUSINESS MANAGER

PANTHER '39

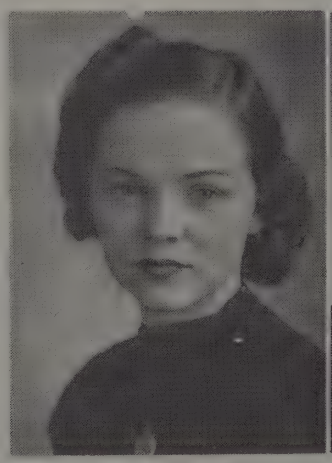

MILDRED LANE

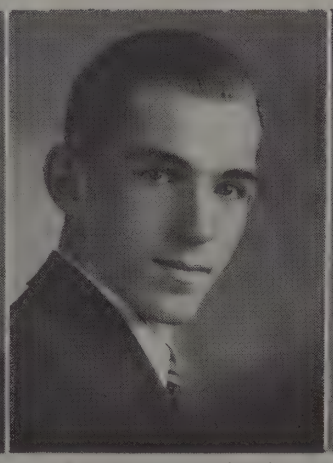

RALPH MURPHY

CLARENCE ANDERSON

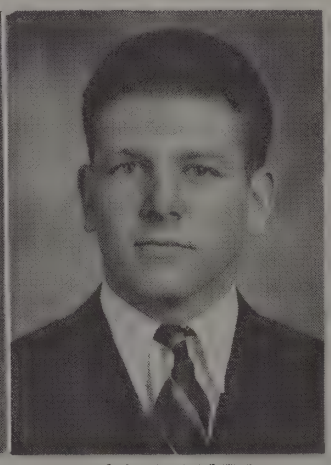

HENRY HOLMES

DOT THONNESEN

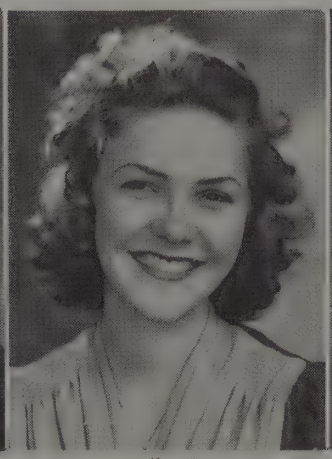

ELEANOR DAVIS

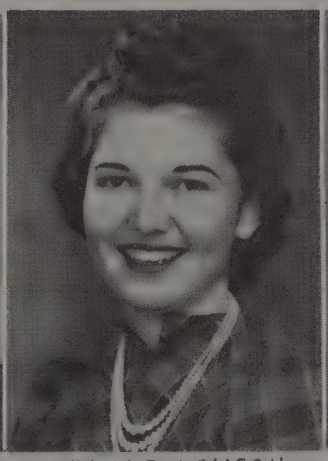

LUCILLE LOWERY

LAMAR SPARKMAN

ROTC

COL. JOHNSON

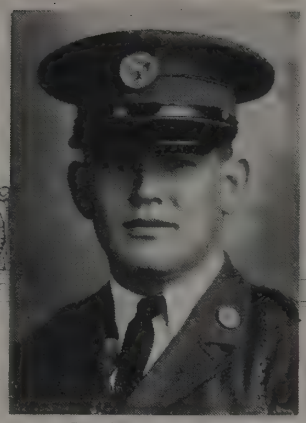

SGT. WALLACE

MARY REGAR

COL. JACK

MAJ. ARONOVITZ

COUNCIL: *1st Row:* Clarence Lovejoy, Thomas Riherd, Albert Aronovitz, George Jack, Philip Lewin, George Vass, Nathan Benjamin. *2nd Row:* Ernest Garrison, Sylvanus Hankins, John Craft, George Yates, Ed Barclay, Robert McCulloch, Billy Adams, and Bruce Robbins.

Co. I

Co. K

Co. L

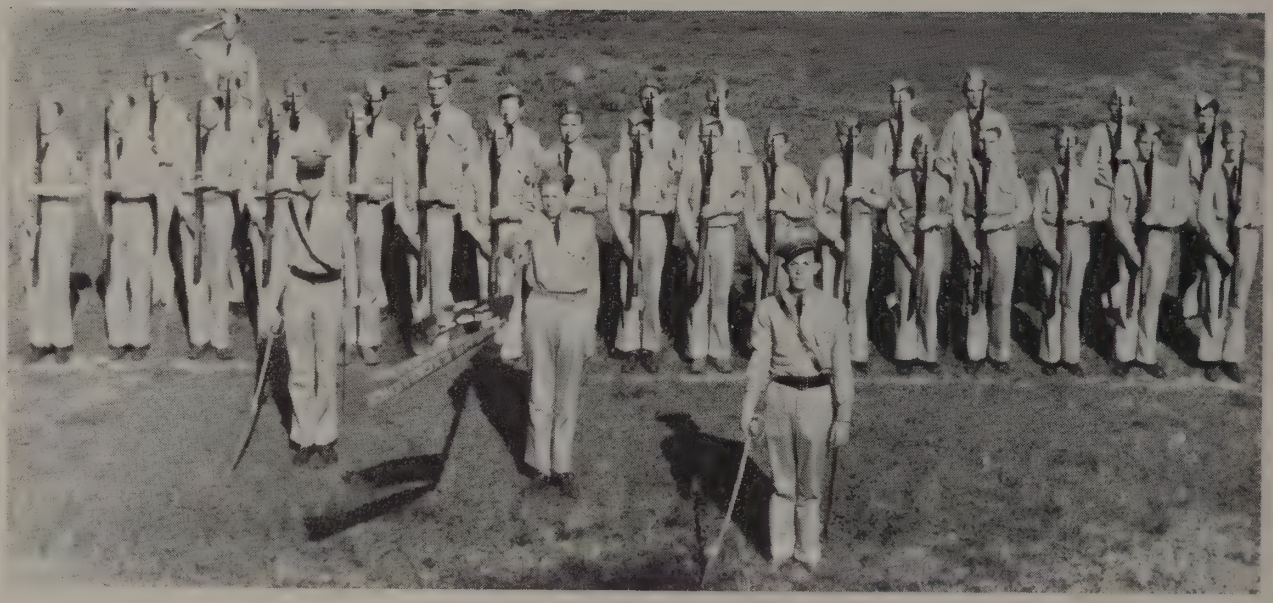

HONOR PLATOON

RIFLE TEAM *Left to Right, 1st Row:* Spencer, Bennett, Ray, Mashburn. *2nd Row:* Williams, McCulloch, Culp, Ingram, Jack, Smith.

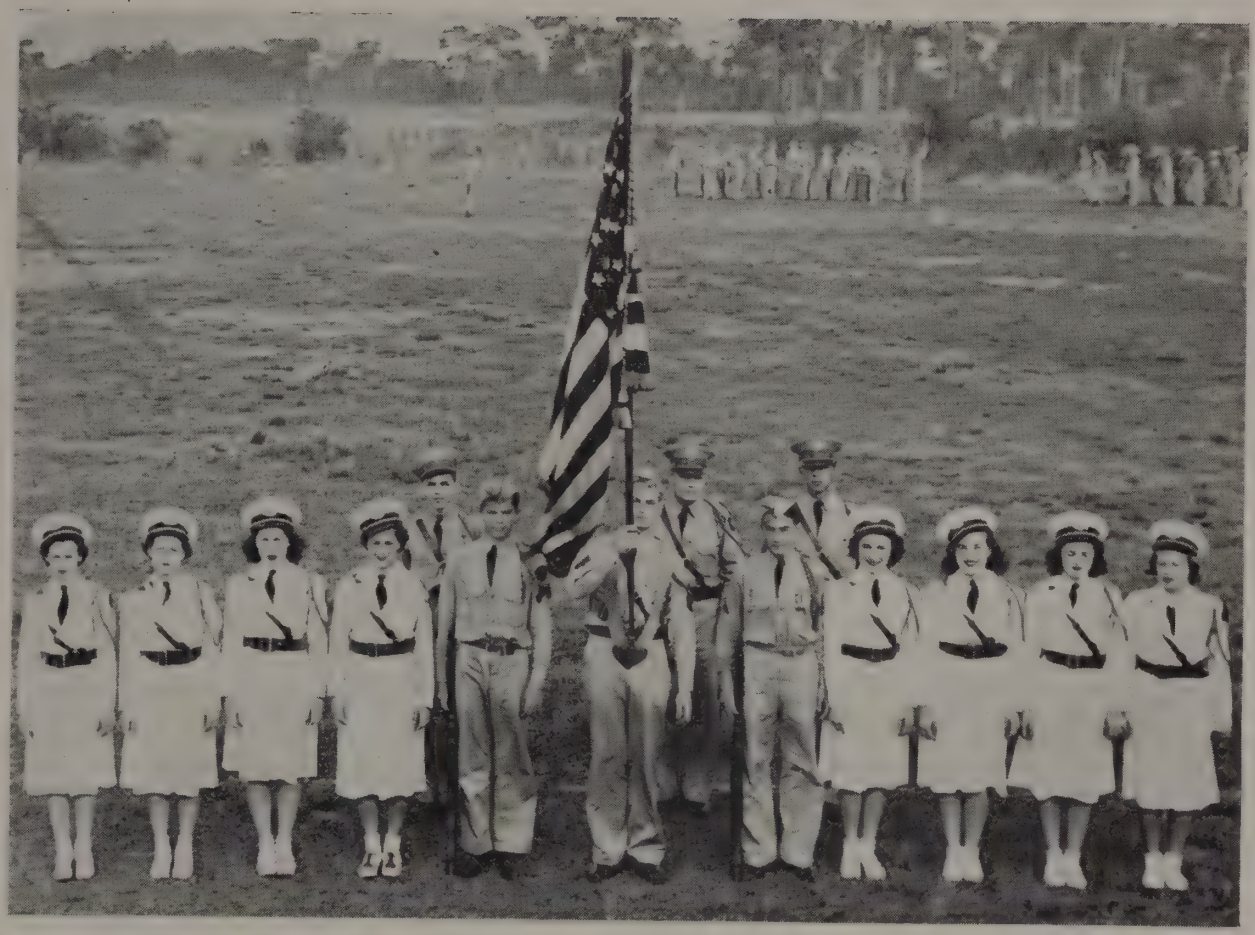

SPONSORS: *Left to Right:* Brown, Wisdom, Nelson, McMichael, Henderson, Regar, Beckwith, Anderson.

COLOR GUARD AND SPONSORS

SPORTS

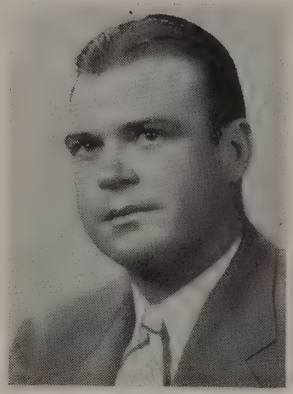

COACH HUGHES

FOOTBALL

This year the Panthers turned in one of the best seasons on the gridiron in recent years. In spite of many serious injuries the squad finished sixth in the Big Ten Conference.

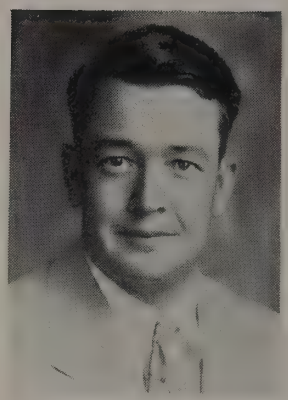

COACH SHERRILL

On Thanksgiving Day the victory over Hillsborough Terriers climaxed our series of exciting games. Until the last quarter the game was on even terms. Then Jack Jones, after a 55 yard run, brought the ball within a yard of the Terriers goal line. Failing to make the touchdown, the Panthers lost the ball to the Hillsborough squad on their four yard line and the Hillsborough fullback kicked out seventy yards. A few plays later, Bill Adams, our quarterback, received a pass from Carlton and ran forty yards to make the only score of the game in the last minute of play.

To our credit we have five victories, two ties and two defeats; seven of these were Big Ten games. We attribute our success on the field mainly, to the efficient training by Coach Jimmie Hughes.

The prospects for next year's varsity is promising as the B squad, under Coach Bobby Sherrill, had a very successful season.

SUMMARY

Plant	12	-	Bradenton	6
Plant	24	-	F. M. A.	0
Plant	6	-	St. Pete	6
Plant	20	-	West Palm Beach	6
Plant	0	-	Andrew Jackson	38
Plant	7	-	Gainesville	7
Plant	0	-	Clearwater	6
Plant	18	-	Plant City	0
Plant	6	-	Hillsborough	0

GEORGE HENRIQUEZ
Captain—Tackle

GEORGE JACK
Guard

BILLY POAGE
End

CLARK DOWDELL
Tackle

DONNIE HANSEN
Fullback

BABE CECONI
Guard

HENRY HOLMES
End

ART CHRISTY
Fullback

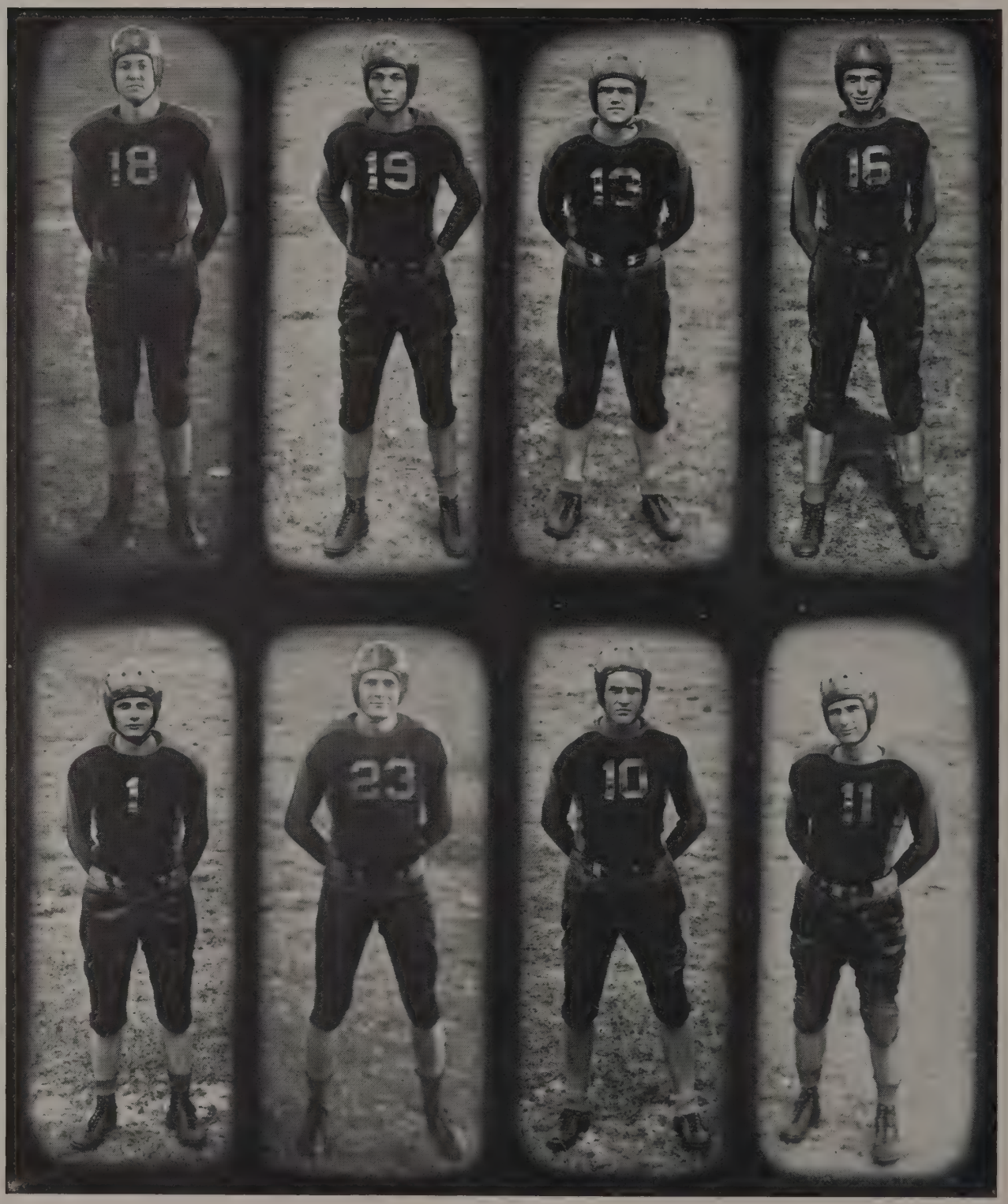

CHARLIE DAVIS
Alternate Captain—Center

DOYLE CARLTON
End

MORRIS HALE
Guard

H. L. CULBREATH
Tackle

LAMAR SPARKMAN
Halfback

WARING STARBUCK
Tackle

GEORGE VASS
End

BILL ADAMS
Quarterback

JOHN SMIT
Center

GUS KOULOURIS
Tackle

JACK JONES
Halfback

JACK LUNDEN
Guard

JIM TED BAUGH
Guard

JOE TAMARGO
Guard

SAMMY WHITE
Halfback

C. L. HENNIS
Fullback

CHEERLEADERS

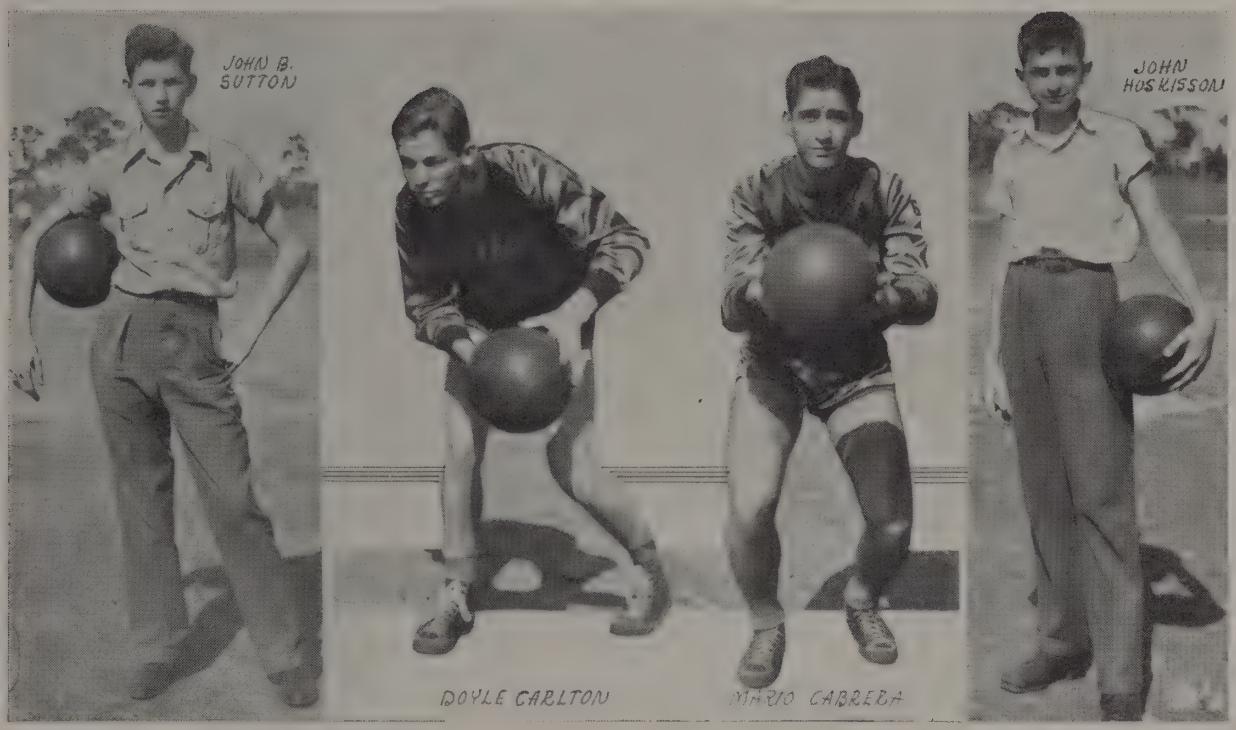

Basketball

Despite many doubts at the beginning of the year concerning the ability of Plant cagers to uphold the former court tradition, the inexperienced players gave the Panther supporters a pleasant surprise.

The Panthers were given second place in the Big Ten Conference, although they had the best percentage of games won and lost.

During the entire season the basketball team played a total of 26 games, winning 22 and losing 4. This makes the third consecutive year that the Plant Quintet has won the regional championship. They defeated Hillsborough in the finals, for the third victory over the Terriers this year.

The backbone of our team was composed of Doyle Carlton and Mario Cabrera, sharp-shooting forwards who made a total of 259 and 212 points respectively.

After winning the regional championship the Panthers entered the state tournament at Miami. They were ceded third at this event. Daytona Beach proved a capable team by defeating the Panthers in the first round and going on to win the state championship.

KENNETH JACOBSON
HENRY GARDNER
BILL McELMURRAY
BILLY COLLINS
BILLY POAGE
BILLY MARTIN
JACK LAWLER

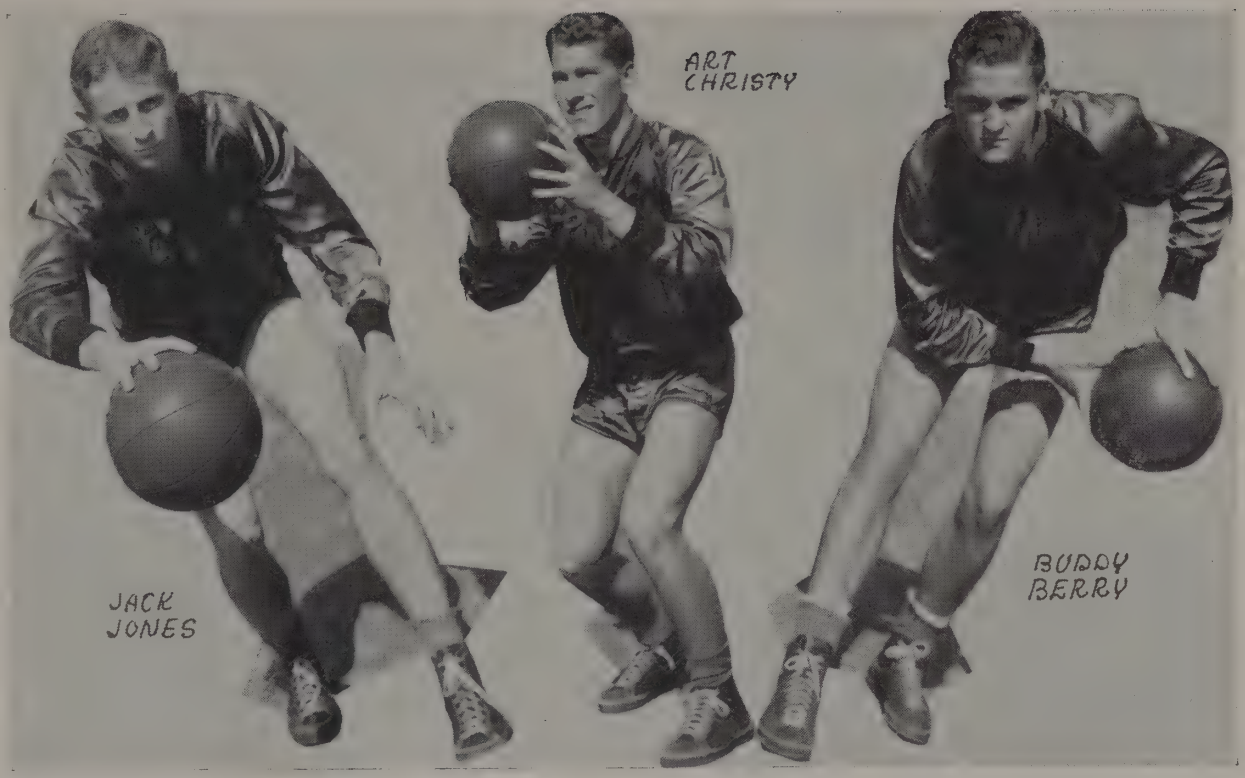

SUMMARY

Plant	53	-	-	Brewster	9	Plant	29	-	-	St. Pete	28
Plant	36	-	-	Brandon	17	Plant	13	-	-	Jackson	22
Plant	45	-	-	Brewster	11	Plant	30	-	-	Gainesville	29
Plant	30	-	-	Brandon	13	Plant	34	-	-	Lakeland	26
Plant	38	-	-	Plant City	10	Plant	21	-	-	Hillsborough	16
Plant	44	-	-	St. Pete	17	Plant	31	-	-	Clearwater	31
Plant	38	-	-	Clearwater	18	Plant	24	-	-	Lee	22
Plant	18	-	-	Landon	24	Plant	16	-	-	Jackson	30
Plant	35	-	-	Lee	25					REGION TOURNAMENT	
Plant	37	-	-	Gainesville	13	Plant	36	-	-	Sarasota	17
Plant	32	-	-	Plant City	17	Plant	36	-	-	Lakeland	23
Plant	32	-	-	Hillsborough	27	Plant	24	-	-	Hillsborough	19
Plant	28	-	-	Lakeland	18					STATE MEET	
Plant	24	-	-	Landon	21	Plant	25	-	-	Daytona Beach	34

TRACK

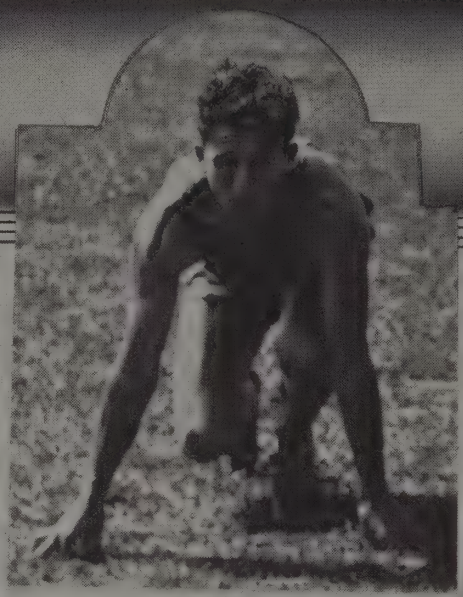

DONNIE HANSEN

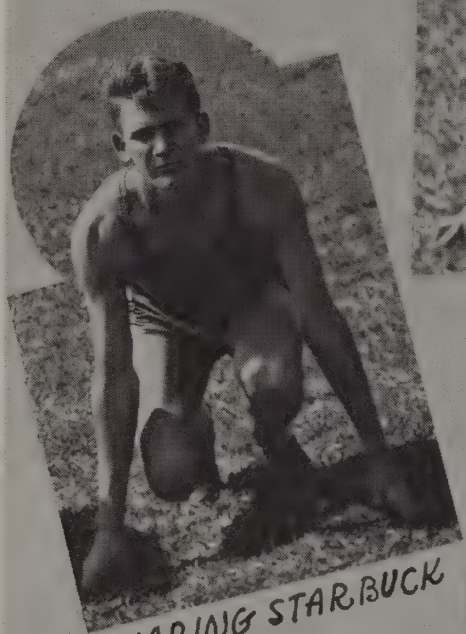

WARING STARBUCK

NOEL WHEELER

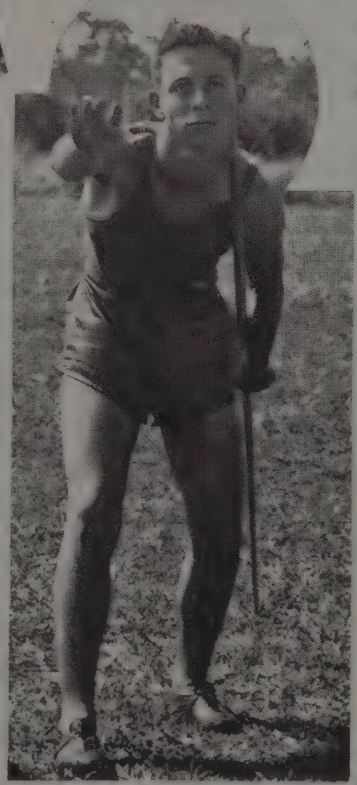

GEORGE JACK

BOBBY McDOUGALL

DOYLE CARLTON

FIELD

JOE REED

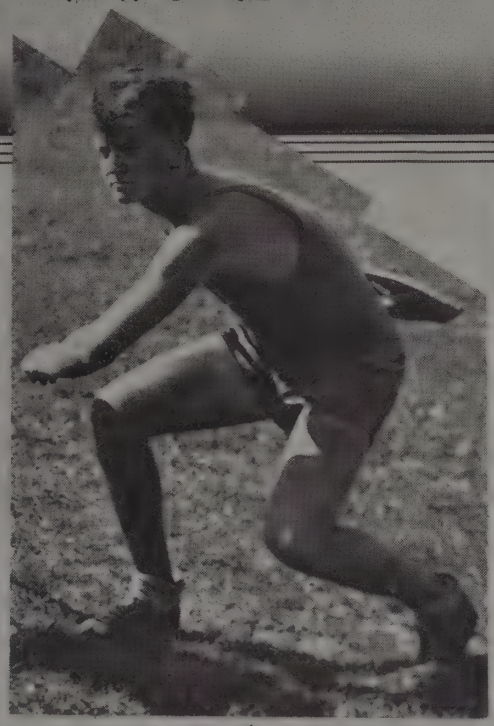

CHARLIE DAVIS

JOHN SPENCER

FRED MARTIN

BILL ADAMS

GENE LASSWELL

The track team of Plant High School is represented this year by the following boys:

Adams, Bill
Carlton, Doyle
Davis, Charlie
Fuller, Kenneth
Gardner, Henry
Hansen, Donnie
Holmes, Henry
Jack, George
Jones, Jack
Laswell, Gene
Martin, Fred
McDonnell, James
McDougall, Bobby
Reed, Joe
Robbins, Bruce
Sigman, Otway
Spencer, John
Starbuck, Waring
Wheeler, Noel

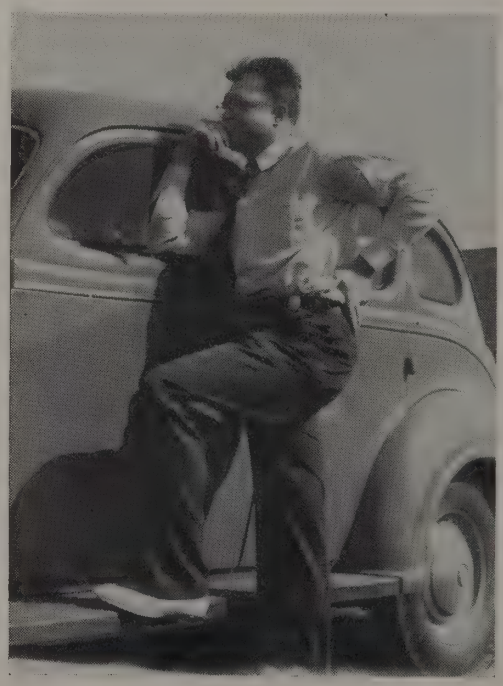

★ ★ ★

GOLF *Left to Right:* Myron Gibbons, Dewey Rick, Thomas Riherd, and Leslie Joughin.

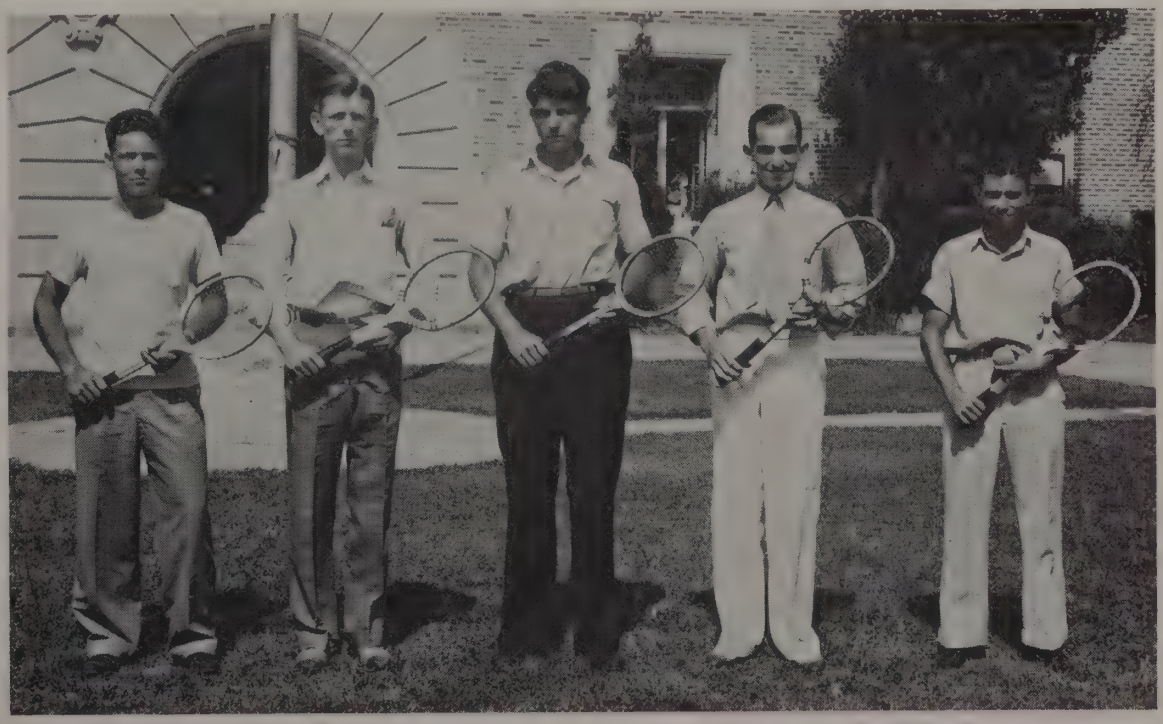

TENNIS *Left to Right:* Walter Beasley, Clarence Anderson, Wilbur Westlake, Ralph Murphy and Willard Faul.

FENCING *Left to Right:* Robert Mugee, Harry Piedra, *sponsor;* Ed Barclay, Irby Stafford, Philip Lewin, and Ernest Griffin.

Lettermen

Henry Holmes
Billy Collins
Morris Hale
George Henriquez
Donnie Hansen
George Jack
Art Christy
Gene Hunter
Jack Lunden
Waring Starbuck
Billy Poage
Lamar Sparkman
H. L. Culbreath
George Vass
Charlie Davis

Babe Ceconi
John Flanders
Jim Ted Baugh
Bill Adams
Jack Jones
Clark Dowdell
C. L. Hennis
Doyle Carlton
Dana Jeter
Gus Koulouris
John Smit
Joe Tamargo
Henry Gardener
Mario Cabrera
Henry Fontenills

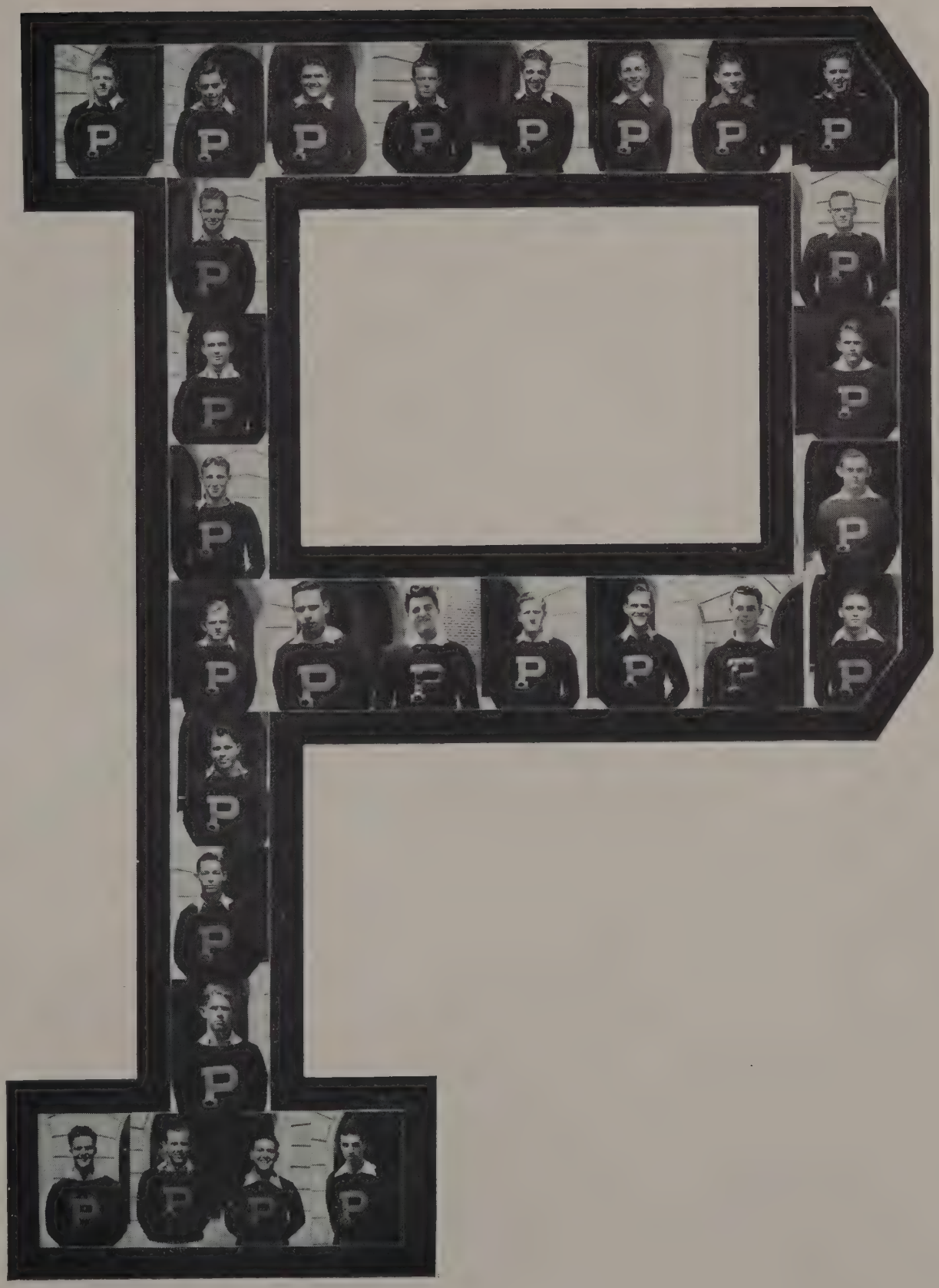

Girl's Basketball
MARTHA MILTON
PEGGY LEE WALKER
CAPTAIN
MARGARET CARTER
BERTA ANDERSON
PEGGY QUINBY
MILDRED ANDERSON
BETTY
BENTSCHNER
RUTH WISDOM
MARGIE
LAMBERT
WILMA HANKINS

Left to Right, 1st Row: Billie Webb, Mary Hulsey, Ruth Fox, Margaret Jeffcott.
2nd Row: Carolyn Davis, Marjorie Carlton, Anne Walker, Martha Zewadski.

Girls' Basketball

The Girls' Basketball team finished a fairly successful season with several victories to their credit. Mrs. Jack Dales, their coach, was forced to resign toward the end of the season due to illness; however, Margaret Carter, captain of the team, carried on the responsibility.

We entered into competitive games with the following local teams: Lee Playground, Our Lady of Mercy, Tampa U. Freshmen, Brandon and The Sacred Heart Academy.

The following girls made up the "A" team: Margaret Carter, captain; Margery Lambert, Mildred Anderson, Peggy Quinby, Norma Rollins, Marilyn Levy, and Wilma Hankins played as forwards; Peggy Lee Walker, Ruth Wisdom, Martha Milton, Berta Anderson, Nita Haynes, Betty Bentschner, and Virginia Bergh as guards.

Martha Zewadski served as captain of the "B" team, with Mary Hulsey, Margaret LaMott, Anne Walker, and Margaret Jeffcott as forwards. Billie Webb, Gloria Gomez, Ruth Fox, and Carolyn Davis played at the guard positions.

FEATURES

Royal Court of PANTHERILLA

XII

I MAID and COURTIER

ANNE WILSON
GEORGE JACK

II MAID and COURTIER

MARY FRENCH DEKLE
ARTHUR CHRISTY

III MAID and COURTIER

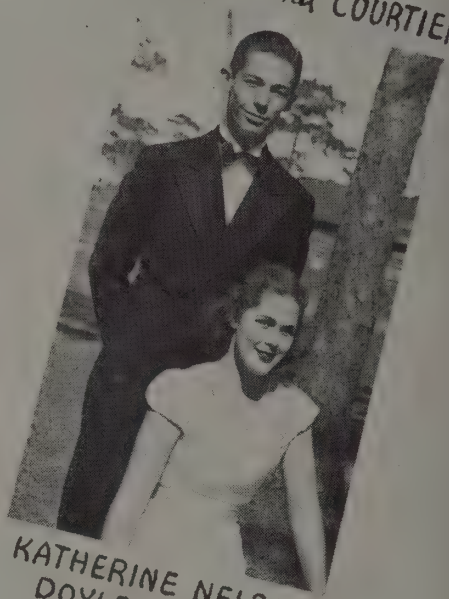

KATHERINE NELSON
DOYLE CARLTON

IV MAID and COURTIER

VIRGINIA LANGFORD
DAVID FOSTER

V MAID and COURTIER

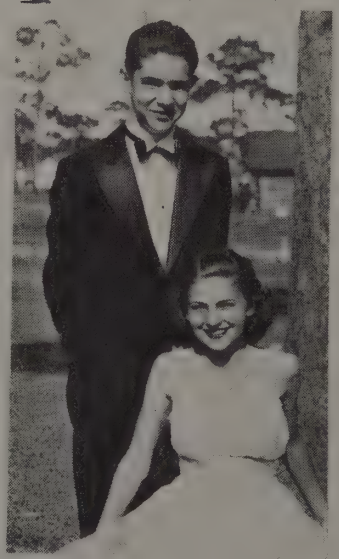

JUNE STRATTON
MARK HAMPTON

VI MAID and COURTIER

ANN BLAKE
CLYDE RIGHTS

King and Queen of Pantherilla

GEORGE OF THE HOUSE OF HENRIQUEZ
BETSY OF THE HOUSE OF McMICHAEL

Most Popular

ANNE WILSON
GEORGE HENRIQUEZ

Most Bashful

BRUCE ROBBINS
LUCILLE LOWRY

Best Dressed

WARING STARBUCK
BETTIE HOLTSINGER

Most Dignified

MARY EVELYN McCLUNG
MORRIS HALE

Nicest

HENRY HOLMES
GLORIA JOHNSTON

Most Athletic

MARGARET CARTER
JACK JONES

Biggest Flirts

CLARENCE ANDERSON
MARY REGAR

Best Looking

GEORGE VASS
BABBIE BECKWITH

Most Studious

ERNEST GRIFFIN
MARY STAR

Class Crooks

MIKE McCARTY
PHYLLIS GALVIN

Cutest

BARBARA BROWN
JIM TED BAUGH

Best All 'round

BETSY McMICHAEL
GEORGE JACK

Most Likely to Succeed

JANE DAIL HICKS
KAY MONTGOMERY

Nicest - Jan. Class

JANE ROTH
REX KING

Snapshots

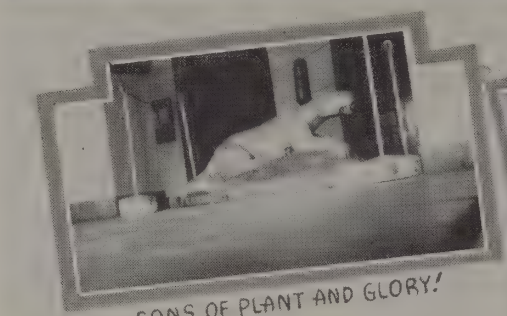

SONS OF PLANT AND GLORY!

HOLD TIGHT! I MUST SEE ANNA TONIGHT!

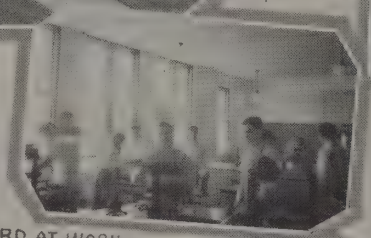

HARD AT WORK DOING NOTHING

? ? ? ? ? ?

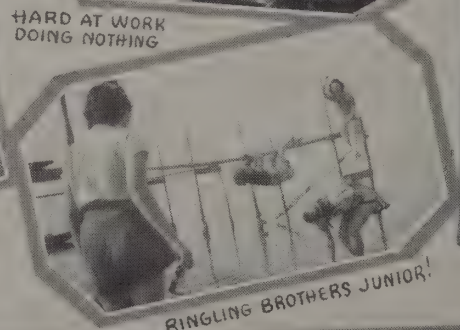

RINGLING BROTHERS JUNIOR!

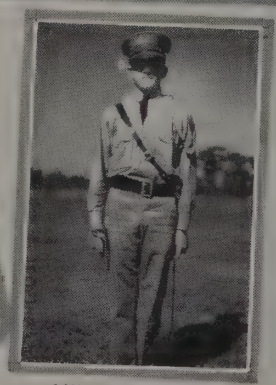

ATTEN---SHUN!

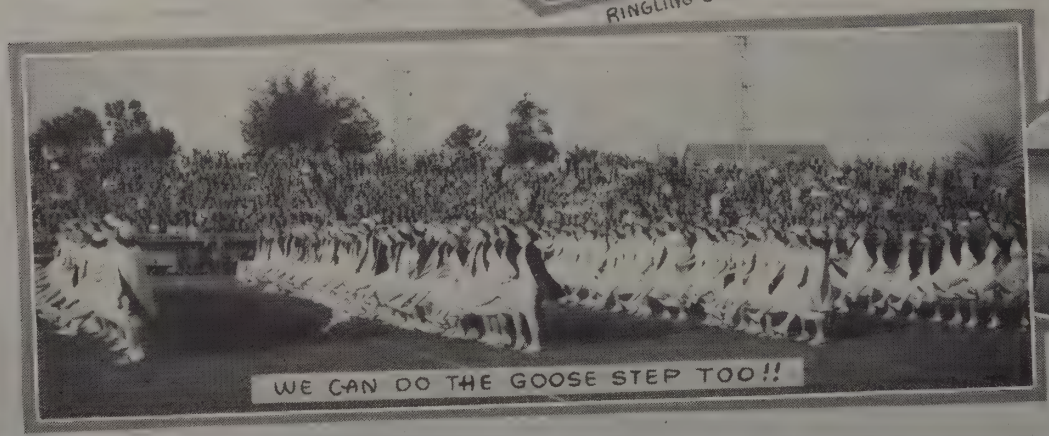

WE CAN DO THE GOOSE STEP TOO!!

TAKE IT EASY, BUDDY

Snapshots

FIRING ON TO VICTORY

TELL US HOW

TRAMP-TRAMP TRAMP

OUR BREAD LINE

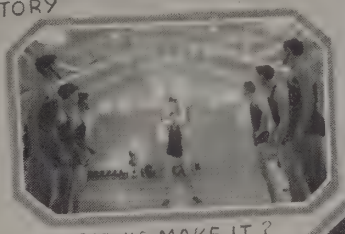

DID HE MAKE IT ?

"HOT TIME IN THE OLD TOWN TONIGHT"

WE WONDER HOW MANY FISH THERE ARE IN HERE GIRLS ?

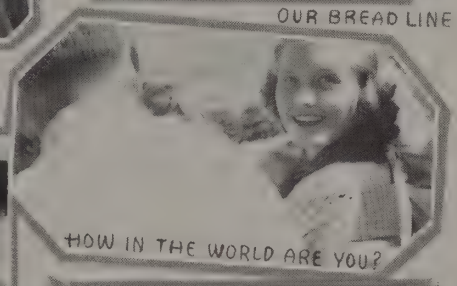

HOW IN THE WORLD ARE YOU?

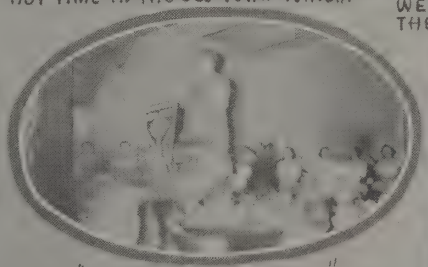

"OUR BETTER HALF"

REMEMBER WEST PALM BEACH!

NEED WE SAY ANYTHING?

Snapshots

THE R.O.T.C. BOYS STEPPING OUT
TOOT, TOOT, TOOT, ETC.!!
A FAVORITE PASTIME AT PLANT
WELL, DONT FEEL SO BAD ABOUT IT MIKE
OH, WHAT A WEEK!
MR GREEN'S PRIDE AND JOY
DONT LET THIS HAPPEN TO YOU
HE FLOATS THROUGH THE AIR

Snapshots

We Gratefully Acknowledge Sponsorship of the 1939 PANTHER *by the Following:*

•

TAMPA DAILY TIMES

BLAKESLEE-KLINTWORTH

PETER O. KNIGHT

HAV-A-TAMPA CIGAR CO.

MAAS BROTHERS

HENDERSON BAKING CO.

UNIVERSITY OF TAMPA

TAMPA ELECTRIC CO.

COCA-COLA BOTTLING WORKS

We Gratefully Acknowledge Sponsorship of the 1939 PANTHER *by the Following:*

•

HENDERSON SPORTING GOODS CO., INC.

TAMPA MORNING TRIBUNE

T. EMMETT ANDERSON

PATRON-FRIEND

WHITAKER BROS.

G. M. HOLTSINGER

W. J. BARRITT

GEORGE MASON

SPARKS THEATRES

ERNEST MAAS, INC.

W. L. BLOCKS

PATRON-FRIEND

FERMAN MOTOR CAR CO.

I. C. T. CLUB

J. S. SMITH

CARL D. BROREIN

We Gratefully Acknowledge Sponsorship of the 1939 PANTHER *by the Following:*

•

LOWRY-REEVES LUMBER CO.

JOHN B. SUTTON

ADAMS PRESCRIPTION SHOP

MORRIS WHITE

KNIGHT & WALL

MAAS THE HABERDASHER

J. L. REED

J. REX FARRIOR

SEMINOLE FURNITURE CO.

TAMPA GAS CO.

RAY C. BROWN

HUMPHREY MOTORS, INC.

GEORGE LENFESTEY

ARTHUR CHRISTY, SR.

SHERMAN CONCRETE PIPE CO.

BECKWITH-RANGE JEWELRY CO.

LESLIE JOUGHIN

DR. R. L. HART

Letter of Appreciation

We, the staff of the 1939 PANTHER, wish to express our sincere appreciation and gratitude to our many sponsors, friends, patrons, teachers and fellow students who have contributed much toward the success of this book.

May the class of '39 enjoy continued success. We hope that often times in later years this annual will give you many enjoyable hours and will bring back happy memories of days at Plant.

GEORGE JACK,
Editor-in-Chief.

BETTIE HOLTSINGER,
Business Manager.

HENRY B. PLANT HIGH SCHOOL

Florida
Grower
Press
Tampa

KINGSPORT
PRESS
INC.
KINGSPORT